NEW EDUCATIONAL MUSIC COURSE

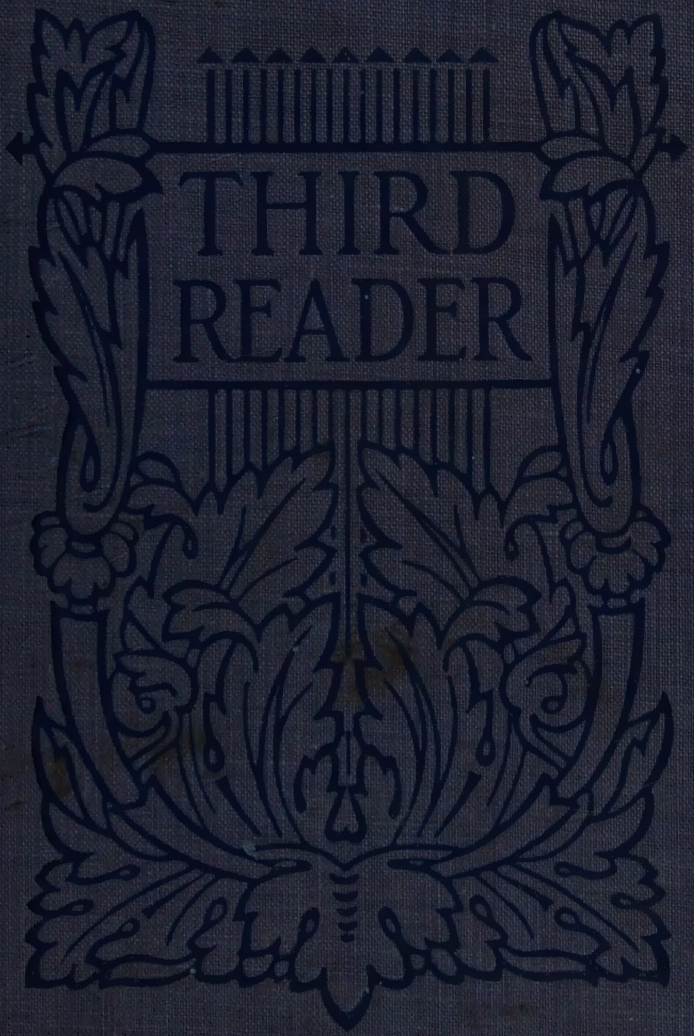

GINN AND COMPANY PUBLISHERS

Special
Textbook
MT
935
.M18
1906

THIRD MUSIC READER

BY

JAMES M. McLAUGHLIN

DIRECTOR OF MUSIC, BOSTON PUBLIC SCHOOLS, AUTHOR OF
"ELEMENTS AND NOTATION OF MUSIC"

AND

W. W. GILCHRIST

VOCAL TEACHER AND CONDUCTOR, COMPOSER OF "SONGS FOR CHILDREN
ART SONGS, CANTATAS ORCHESTRAL WORKS

GINN & COMPANY

BOSTON · NEW YORK · CHICAGO · LONDON

COPYRIGHT, 1905, 1906
BY GINN & COMPANY

ALL RIGHTS RESERVED

615.1

The Athenæum Press
GINN & COMPANY · PROPRIETORS · BOSTON · U.S.A.

INTRODUCTION

The place of the Third Music Reader in this system of musical instruction will be better understood by a brief survey of the entire Course.

The Aim. The aim of the New Educational Music Course is:

The New Educational Music Course

To inspire love of good music;
To develop a musical voice;
To teach sight singing;
To induce musical interpretation.

The Material. *A distinguishing feature* of the material throughout the Course is that each number illustrates some well-known characteristic of music, racial or individual, and contains that vital quality called *musical content*, which appeals to the inexperienced learner as well as to the trained musician.

Basis of choice. Aside from the elements in notation of music, which are noted as they occur in the Course, there has been in the choice of material a constant recognition of the ideal development of the pupil. This includes the physical development resulting from deep breathing, the intellectual development involved in a systematic study of the subject, and the subtle development of character which comes from familiarity with good music.

All forms of music are represented, from the simple folk song to the melodies of the greatest composers of all nationalities, gleaned from the fields of song, cantata, oratorio, opera, and symphony.

Some of the *best living composers* are represented by settings of "poems every child should know."

The *wide range of song subjects* and the variety of moods represented in the Course are in accord with the complex nature and environment of childhood and youth.

The *part songs* are made particularly attractive by contrapuntal treatment, by the introduction of the melodic theme in the lower voices, and by voice accompaniments.

The *vocal arrangements* from the classics reflect the spirit of the original, both melodically and harmonically.

The Plan. The plan underlying the arrangement of the material furnishes *an outline for consecutive study;* at the same time the material is so grouped that any modification of the plan may easily be made by teachers when desirable.

Suggestive headings and marginal notes make clear the special rhythmic and melodic problems in process of development. The marginal notes accompany the melodies which first incorporate the problems named.

The Glossary in each reader is an authority upon which teacher and pupil can depend for definition and representation of musical terms and signs occurring in that reader. At the same time it summarizes for the teacher the technical work which study of the reader develops. The glossaries of the successive books contain such analysis as may logically be presented in connection with the respective readers.

The Third Reader of the New Educational Music Course is adapted for study in the average sixth grade.

The Third Music Reader

Part I of the Third Music Reader is a review in one- and two-part song of principles developed in preceding readers.

Part II extends rhythmic combinations.

Part III presents intermediate tones approached step-wise and followed by a skip, or vice versa.

Part IV introduces simple three-part song, and presents melodies in the minor mode.

The melodies in the minor mode in the Third Music Reader anticipate the study of the Major and Minor Modes in Contrast found in Part III of the Fourth Music Reader, and are here optional.

Broad musical development. Recognition of musical effects through the sense of hearing, and reproduction of the effects by the pupil, should continue in every grade. Melodic and rhythmic drill, attention to voice quality, pronunciation and articulation, and the faithful interpretation of the sentiment expressed by the composer, — these will give to the music hour an æsthetic and educational value which will render it worthy of its place on the school program.

Suggestions

Assignment to parts. At this point voices may be grouped according to quality and range, and assigned to their proper parts. Frequent exchange of parts is advisable, however, so long as the voices are adapted to such exchange.

The probable range of voices at this period is first soprano, $\bar{c}$ to $\bar{\bar{g}}$; second soprano, $\bar{c}$ to $\bar{\bar{d}}$; alto, g to $\bar{b}$. Whenever the extremes of range are touched in the melodies of this Course, the approach is such as to induce the proper voice quality without effort or strain.

Written work. Individual progress may be tested, and the weak pupil strengthened, by requiring written reproduction of musical phrases or of entire melodies which are sung or dictated by the teacher. Such melodies should incorporate the musical effects which underlie the work of the year.

Song repertoire. The many songs worthy to be committed to memory, and the variety of song programs available within the music reader, merit special attention. An "Abt Program" would include pages 3, 26, 38, and 91; songs representing Italian composers, pages 39, 49, 52, 63, 98, 103; German folk tunes, pages 23, 29, 66, 110; etc., etc.

Acknowledgment

Acknowledgment is due to Messrs. Houghton, Mifflin & Co. for the use of "April," by John G. Whittier; to A. C. McClurg Co. for the use of "Columbus," by Sophia S. Bixby; to Miss Carolyn Wells for the use of "The Mercury's Plaint"; to Mr. Henry Holcomb Bennett for the use of "The Flag Goes By"; and to Miss Gertrude E. Heath for the use of "Sunshine and Shadow."

TABLE OF CONTENTS

PART I

REVIEW IN ONE- AND TWO-PART SONG OF PRINCIPLES PRESENTED IN PRECEDING READERS.

CHAPTER		PAGES
I.	Key of C	1–3
II.	Key of G	4–6
III.	Key of F	7–9
IV.	Key of D	10–12
V.	Key of B♭	13–15
VI.	Key of A	16–18
VII.	Key of E♭	19–21
VIII.	Key of E	22–24
IX.	Key of A♭	25–27

PART II

RHYTHMIC TYPES AND RHYTHMIC FIGURES EXTENDED

I.	Review	28–32
II.	The Rhythmic Type ; Nine-eighth Measure	33–34
III.	Twelve-eighth Measure	35
IV.	The Double Dot	36

PART III

INTERMEDIATE SHARPS AND FLATS APPROACHED OR FOLLOWED BY SKIPS, — ♯4, ♯5, ♯1, ♯2, ♯6, ♭7, ♭3, ♭6, ♭2, IN THE NINE KEYS. SIX-QUARTER MEASURE.

I.	Key of C, Sharps	37–40
II.	Key of C, Flats	41–43
III.	Key of G, Sharps	44–47
IV.	Key of G, Flats	48–50

PART III — *Continued*

CHAPTER		PAGES
V.	Key of F, Sharps	51–54
VI.	Key of F, Flats	55–57
VII.	Key of D, Sharps	58–61
VIII.	Key of D, Flats	62–64
IX.	Key of B♭, Sharps	65–68
X.	Key of B♭, Flats	69–71
XI.	Key of A, Sharps	72–75
XII.	Key of A, Flats	76–78
XIII.	Key of E♭, Sharps	79–82
XIV.	Key of E♭, Flats	83–85
XV.	Key of E, Sharps	86–89
XVI.	Key of E, Flats	90–92
XVII.	Key of A♭, Sharps	93–96
XVIII.	Key of A♭, Flats	97–99

PART IV

INTRODUCTION OF SIMPLE THREE-PART SONG. MELODIES IN THE MINOR MODE.

Key of C	100–101
Key of G	101–102
Key of F	102–103
Key of D	104–105
Key of B♭	105–106
Key of A	106–107
Key of E♭	108–109
Key of E	109–110
Key of A♭	110–111
Melodies in the Minor Mode	112–116
Patriotic Songs	117–121
Glossary	122–126
Terms and Signs of Expression	127
Index to Glossary	128
Index to Songs	129–130

PART I

REVIEW OF PRINCIPLES PRESENTED IN PRECEDING READERS

CHAPTER I—REVIEW

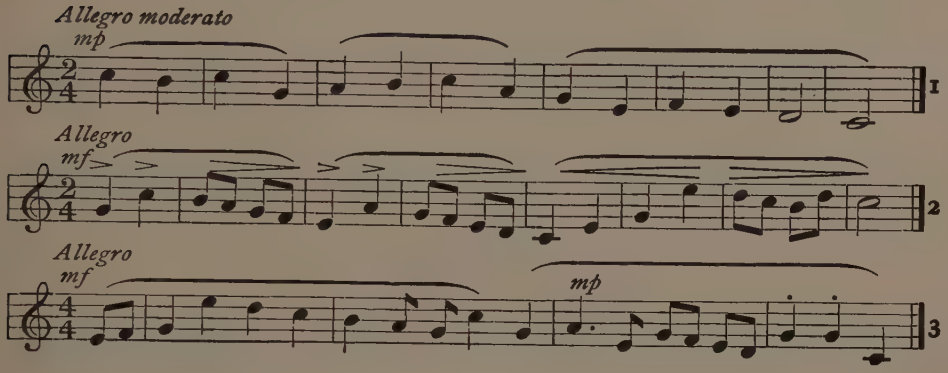

THE DRUM-MAJOR

M. B. WILLIS

M. WHITE

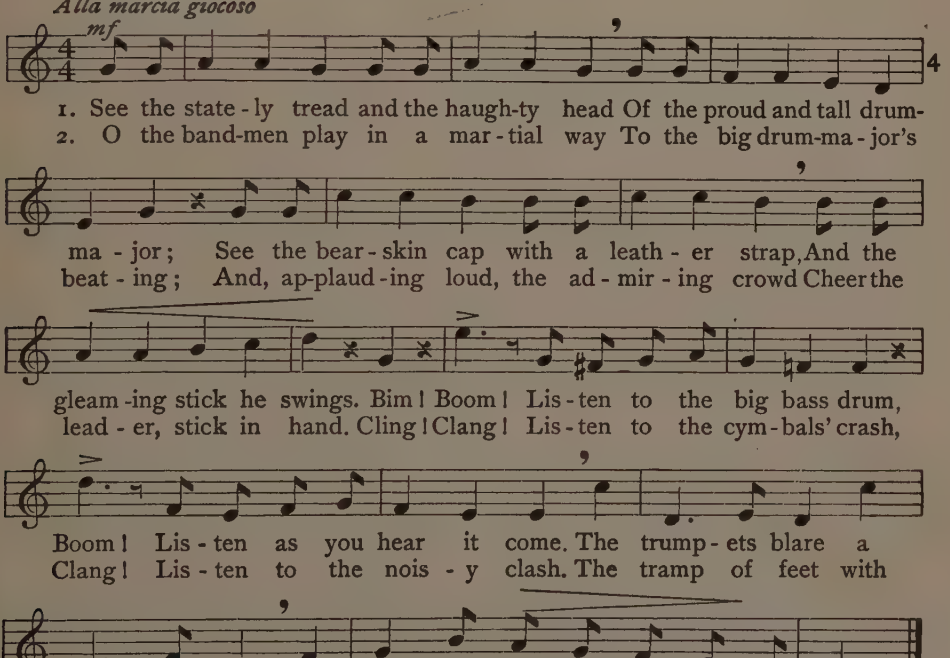

LOUIS MILLARD HARVEY WORTHINGTON LOOMIS

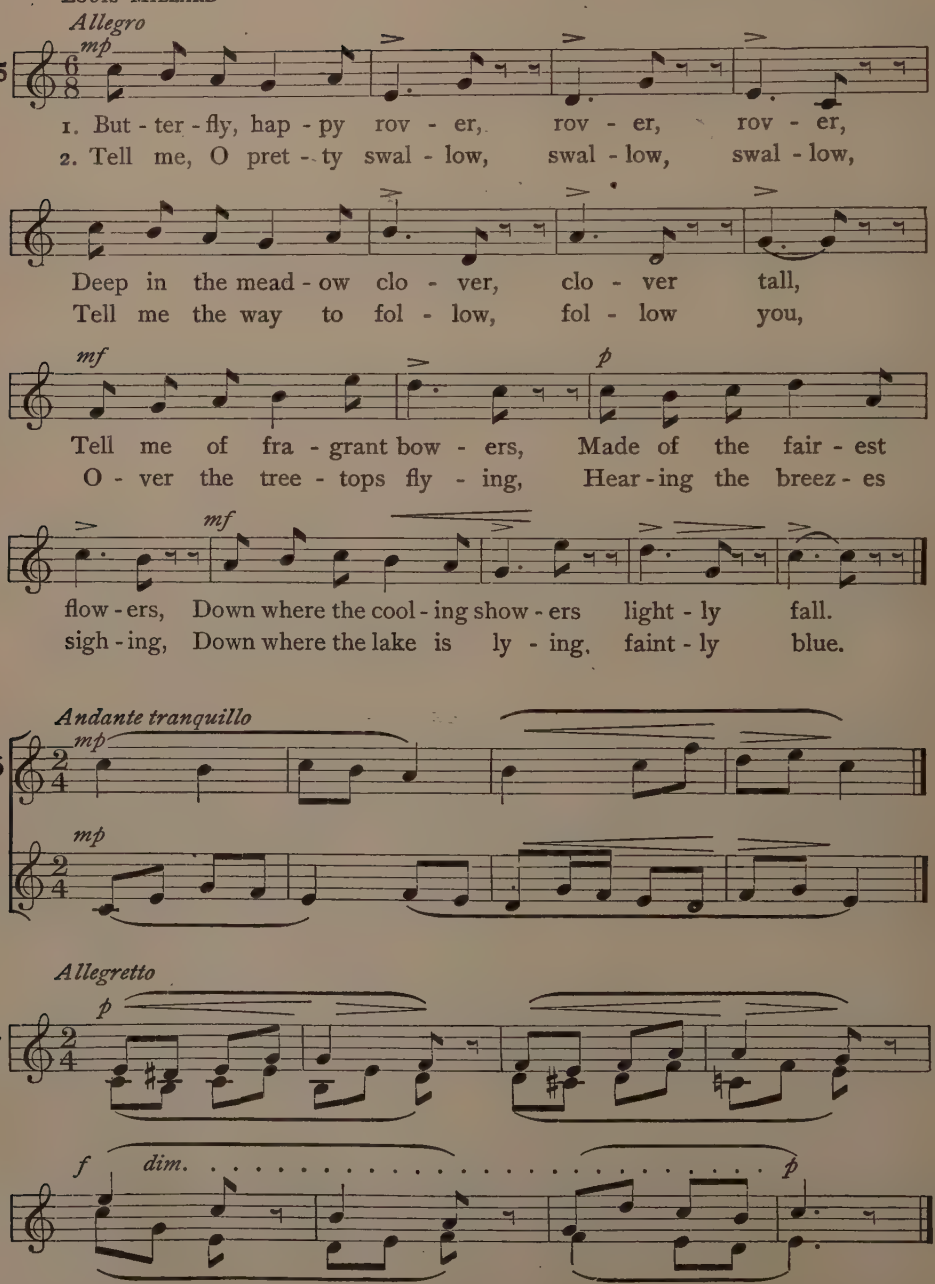

ELSIE PARRISH FRANZ ABT

Allegretto giojoso

mf

1. Wak - en! wak - en! but - ter-cup, but - ter-cup. There's a but - ter -
2. Wak - en! wak - en! but - ter-cup, but - ter-cup. Dreaming in the

fly I know with greed - y eye. O he dear - ly
sun, I know, is lots of fun; But you'd bet - ter

mf

greed - y eye, a greed - y eye; He dear - ly loves to
lots of fun, O lots of fun; You'd bet-ter have a

loves to sup. 'Twould be well, I think, to shut your cup-board
have a care! Where's the fun to wake and find a cup-board

sup, loves to sup.
care, have a care!

up! 'Twould be well, I think, to shut your cup-board up!
bare? Where's the fun to wake and find a cup-board bare?

It would be well, be well, I think, to shut your cup-board up!
O where's the fun, the fun to wake and find a cup-board bare?

HAYDN
From Symphony No. 18

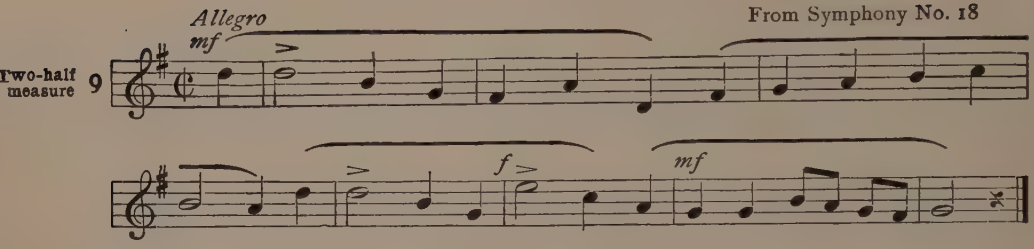

FAITH TO WIN[1]

RAY BARTON MANBERT — FREDERIC FIELD BULLARD

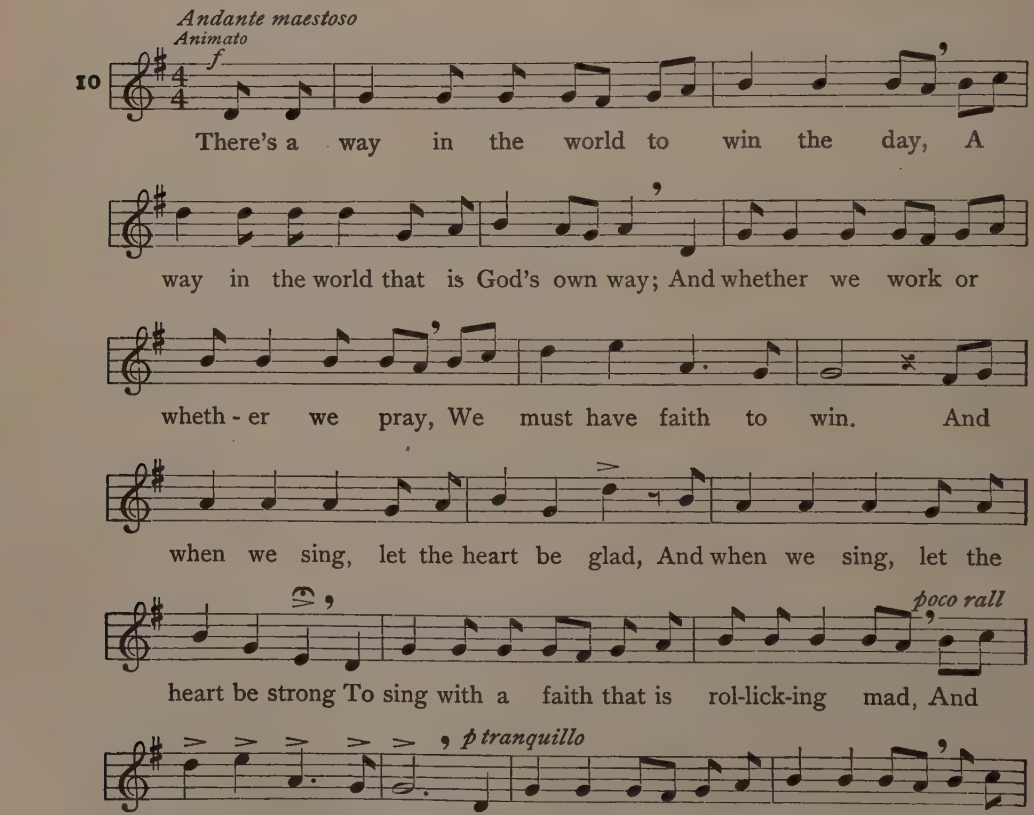

[1] From Tech Songs. By permission of OLIVER DITSON COMPANY, owners of the copyright.

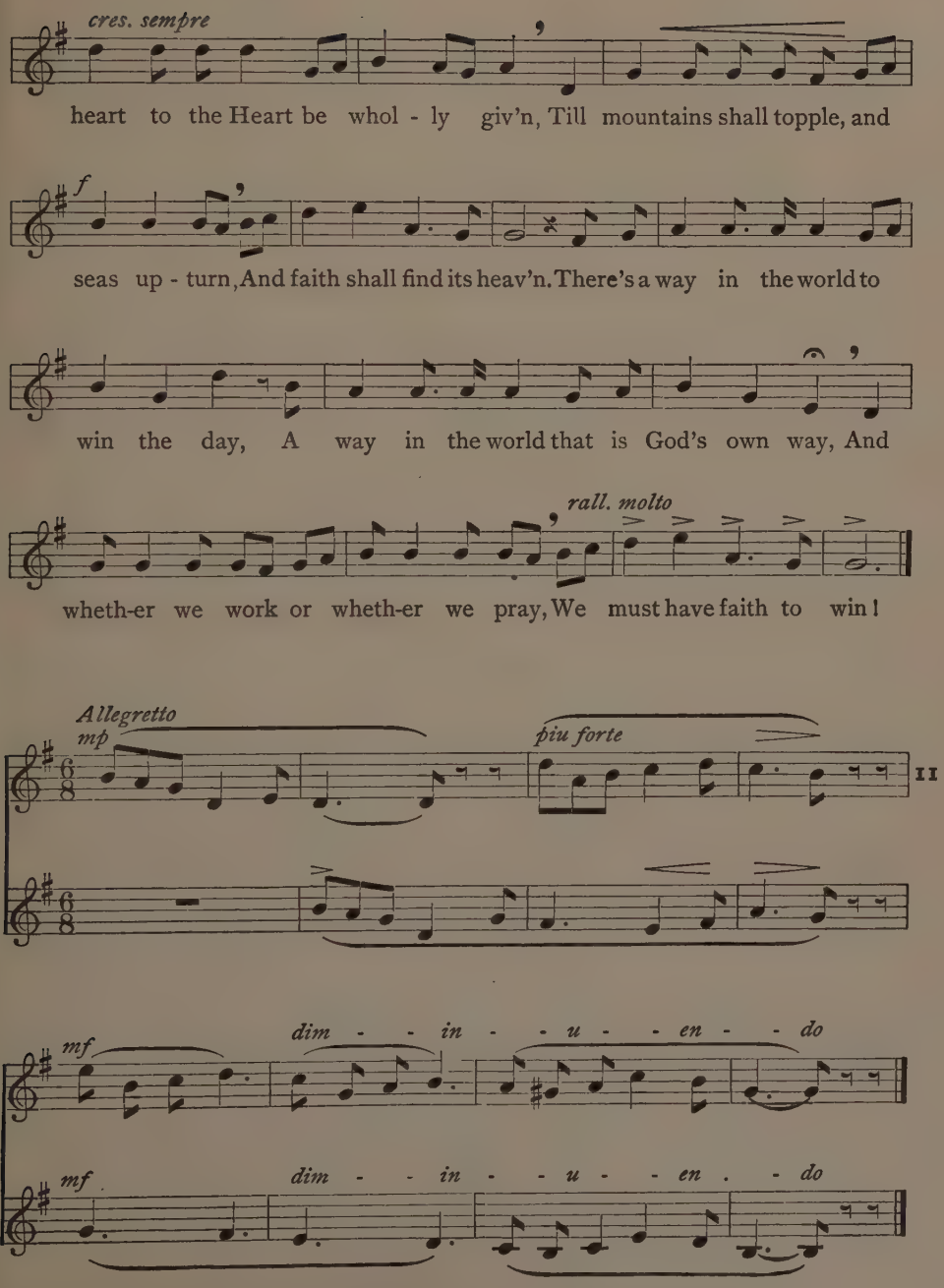
cres. sempre
heart to the Heart be whol - ly giv'n, Till mountains shall topple, and
f
seas up - turn, And faith shall find its heav'n. There's a way in the world to
win the day, A way in the world that is God's own way, And
rall. molto
wheth-er we work or wheth-er we pray, We must have faith to win!
Allegretto
mp
piu forte
6/8
II
mf
dim - - in - - u - - en - - do
mf
dim - - in - - u - - en . - do

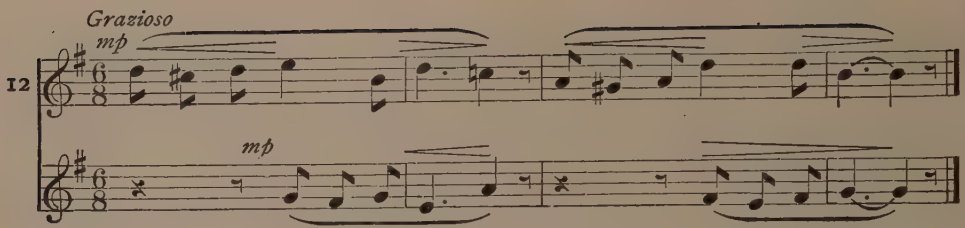

BIRD OF THE AZURE WING

Anonymous

C. B. EDMUNDS

Allegretto grazioso

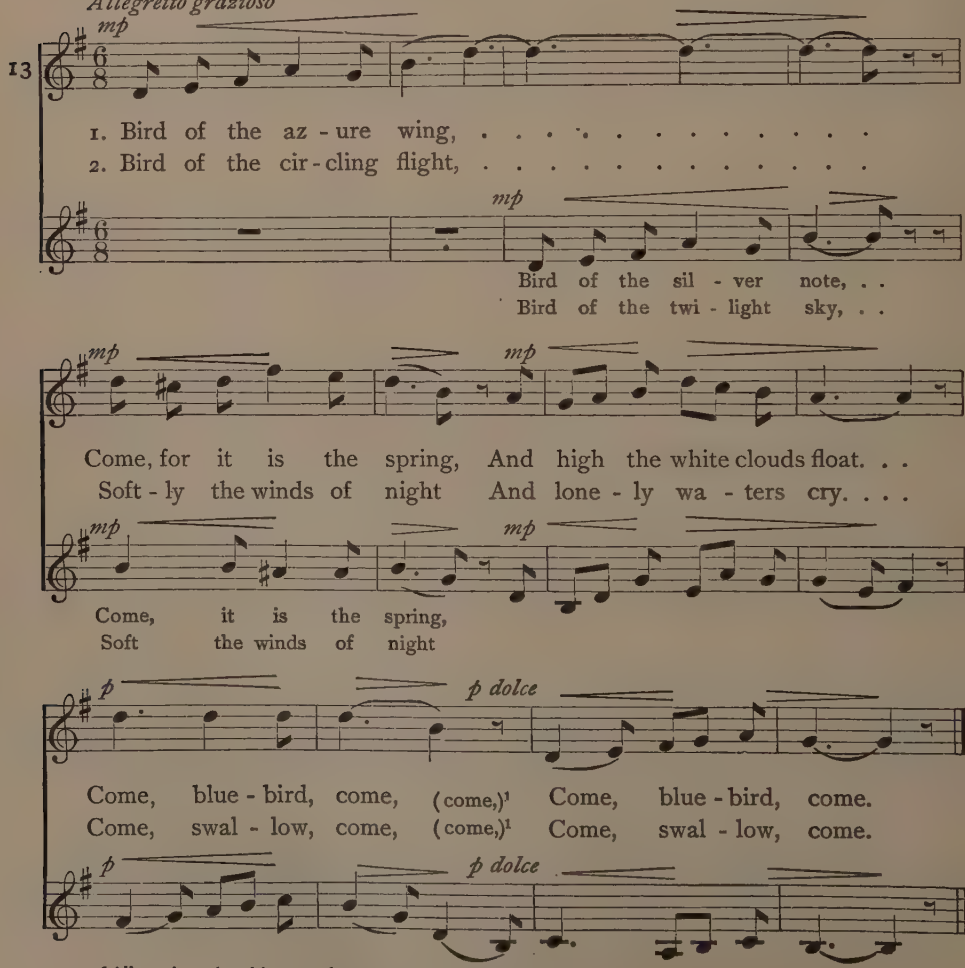

[1] All words enclosed in parentheses are to be sung by the lower voice

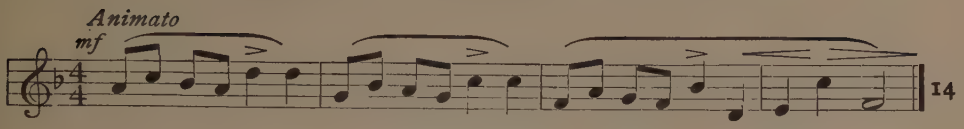

MAGICIANS

M. B. WILLIS — HARVEY WORTHINGTON LOOMIS

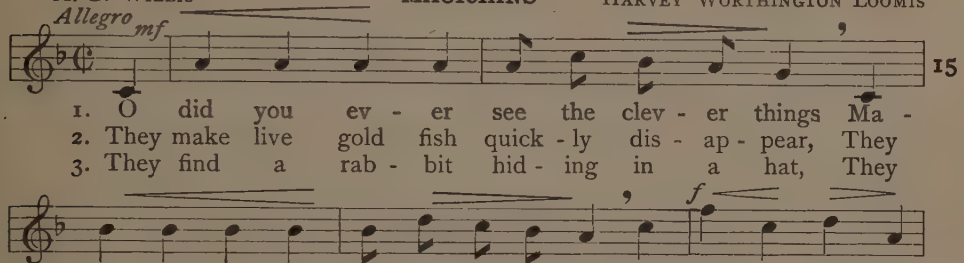

1. O did you ev - er see the clev - er things Ma -
2. They make live gold fish quick - ly dis - ap - pear, They
3. They find a rab - bit hid - ing in a hat, They

gi - cians do with fun - ny lit - tle rings And cups of gold and
turn red ink to wa - ter ver - y clear, They change ca - na - ry
make a po - sy out of a cra - vat, Of pa - per they can

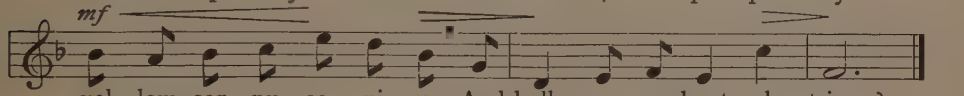

yel - low cor - nu - co - pi - as And balls on en-chant - ed strings?
birds to yel - low but - ter-cups; Now is - n't it rath - er queer?
make a pret - ty but - ter - fly; Now what do you think of that?

THE PHONOGRAPH

DAVID KNOWLES — CHARLES LECOCQ
Adapted from the Comic Opera "La Fille de Madame Angot"

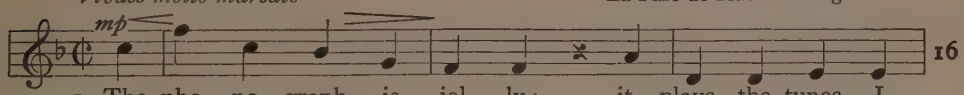

1. The pho - no - graph is jol - ly; it plays the tunes I
2. It gives a rec - i - ta - tion, or sings and whis - tles

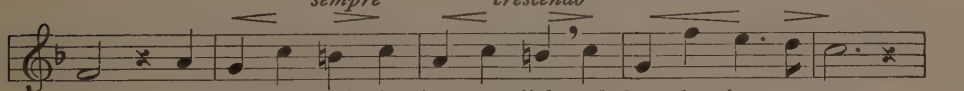

know. I wind it quick, it gives a click, and then be-gins to go.
clear, Or, full of life, with drum and fife it cap - ti-vates the ear.

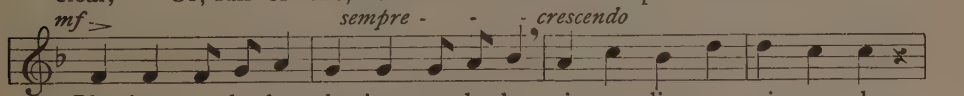

Play-ing tra - la - la, play-ing tra - la - la, vi - o - lin or pic - co - lo,
Talk-ing tra - la - la, play-ing tra - la - la, sounding far or sounding near,

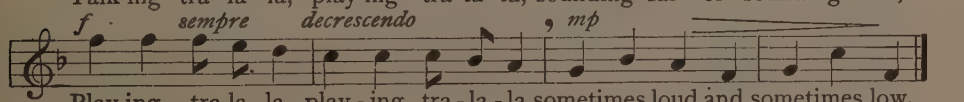

Play-ing tra-la - la, play - ing tra - la - la, sometimes loud and sometimes low.
Whistling tra-la - la, sing - ing tra - la - la, all the tunes I like to hear

ECHO SONG

LOUIS MILLARD

From Beethoven's "Scottish Songs"

Semplice

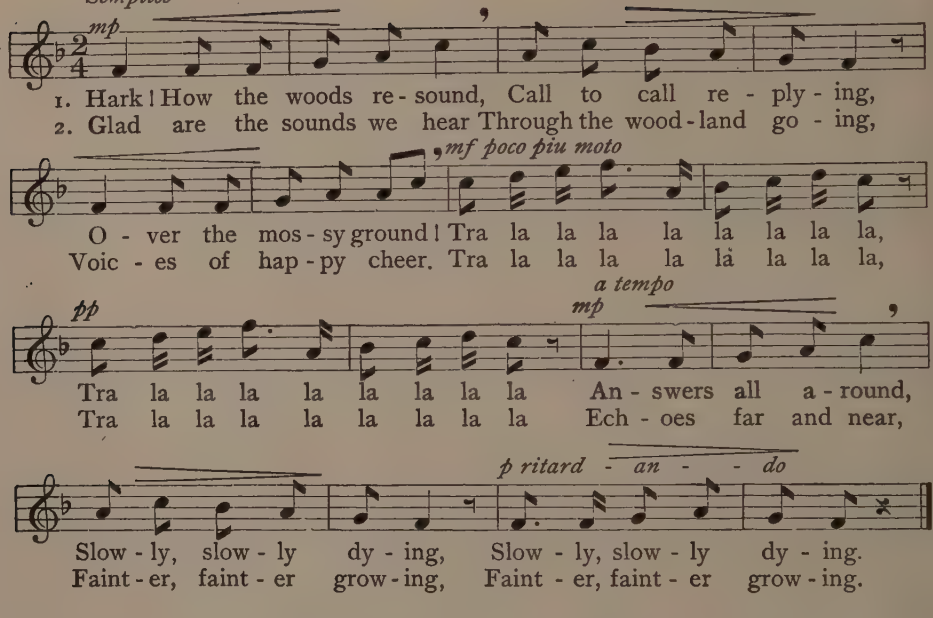

GOODNIGHT SONG OF THE RIVER

BELLE AMES

MOZART, arr. by HARVEY WORTHINGTON LOOMIS

Andante

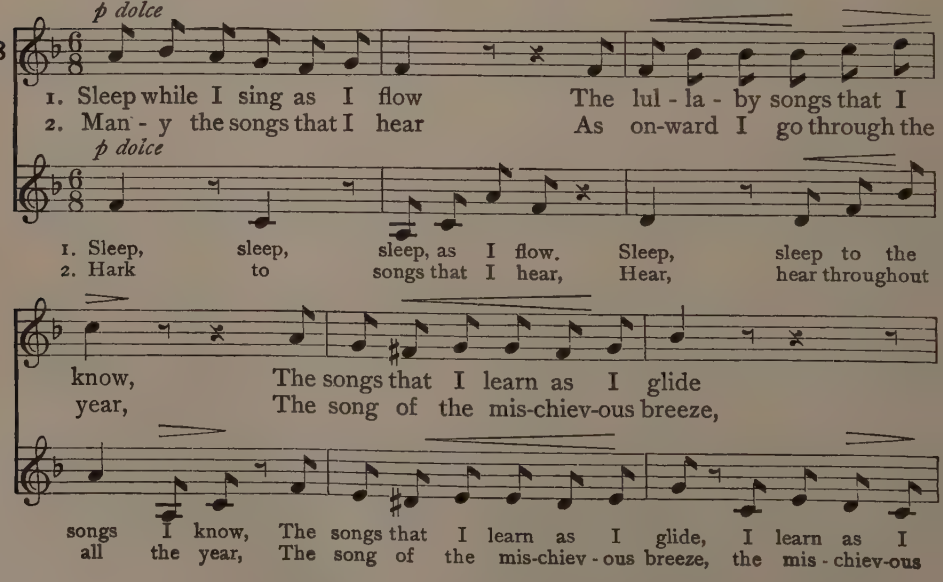

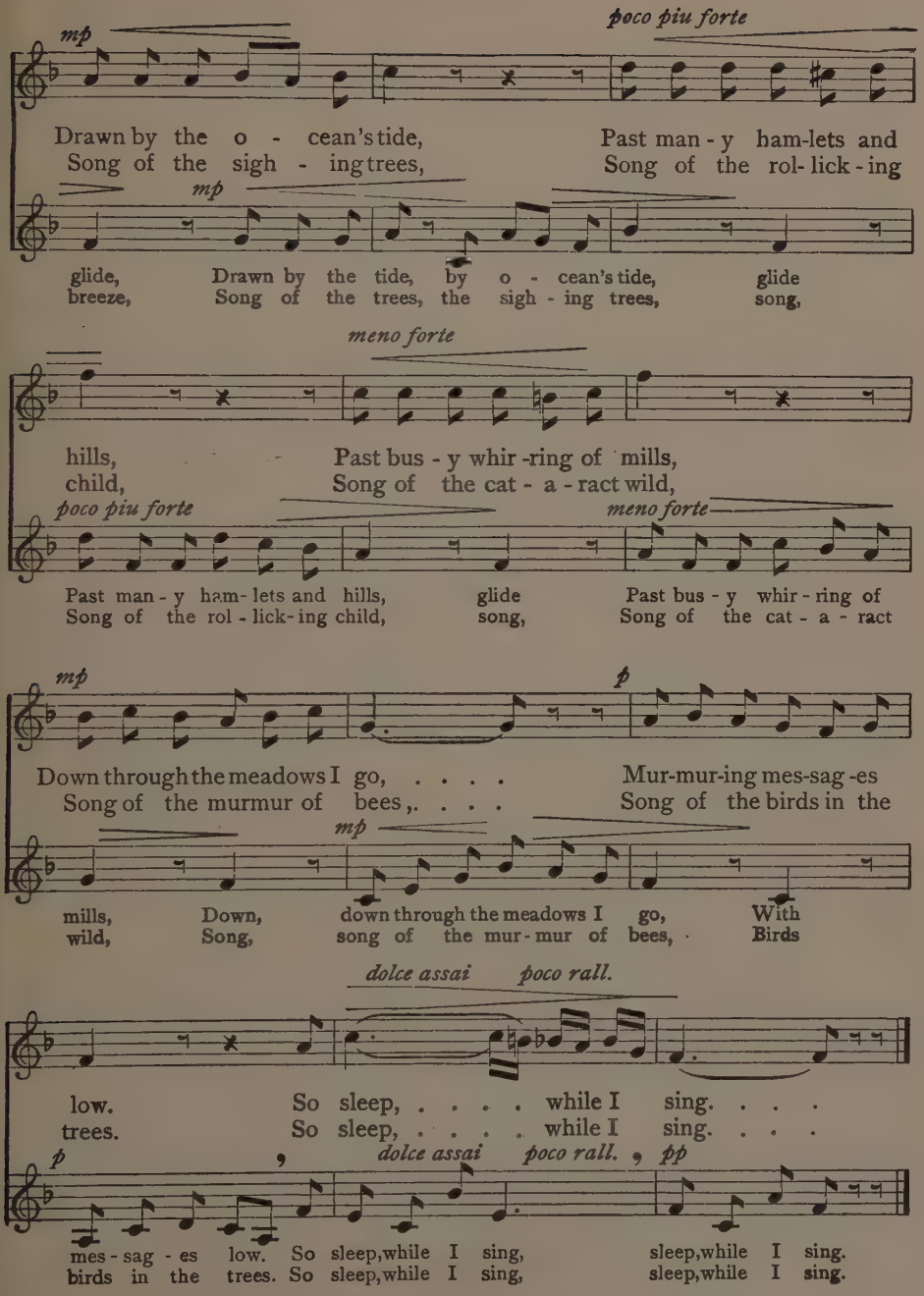
mp
poco piu forte
Drawn by the o - cean's tide, Past man - y ham-lets and
Song of the sigh - ing trees, Song of the rol- lick - ing
mp
glide, Drawn by the tide, by o - cean's tide, glide
breeze, Song of the trees, the sigh - ing trees, song,
meno forte
hills, Past bus - y whir -ring of mills,
child, Song of the cat - a - ract wild,
poco piu forte
meno forte
Past man - y ham- lets and hills, glide Past bus - y whir - ring of
Song of the rol - lick- ing child, song, Song of the cat - a - ract
mp
p
Down through the meadows I go, ... Mur-mur-ing mes-sag -es
Song of the murmur of bees, ... Song of the birds in the
mp
mills, Down, down through the meadows I go, With
wild, Song, song of the mur - mur of bees, Birds
dolce assai poco rall.
low. So sleep, ... while I sing. . . .
trees. So sleep, ... while I sing. . . .
p
dolce assai poco rall.
pp
mes - sag - es low. So sleep,while I sing, sleep,while I sing.
birds in the trees. So sleep,while I sing, sleep,while I sing.

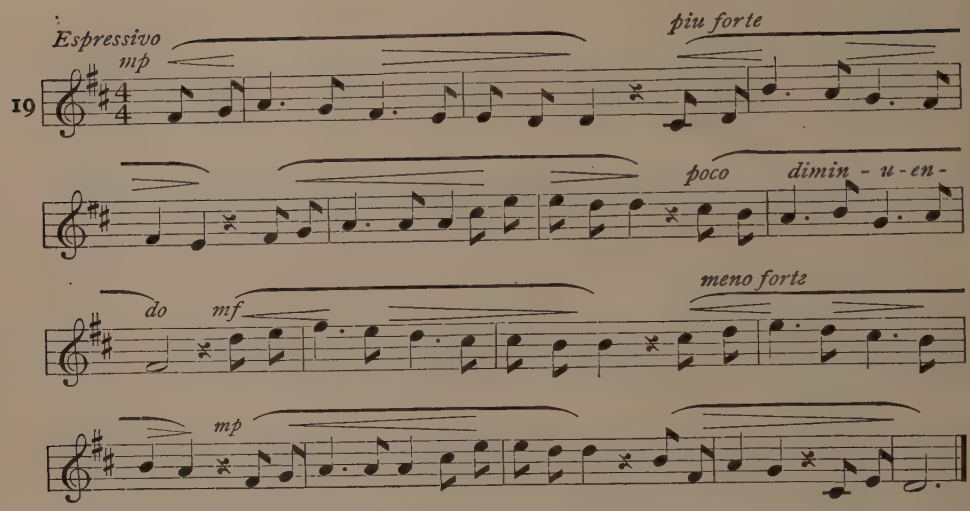

AT EVENING

M. L. BAUM

GLUCK

From the Grand Opera "Orpheus"

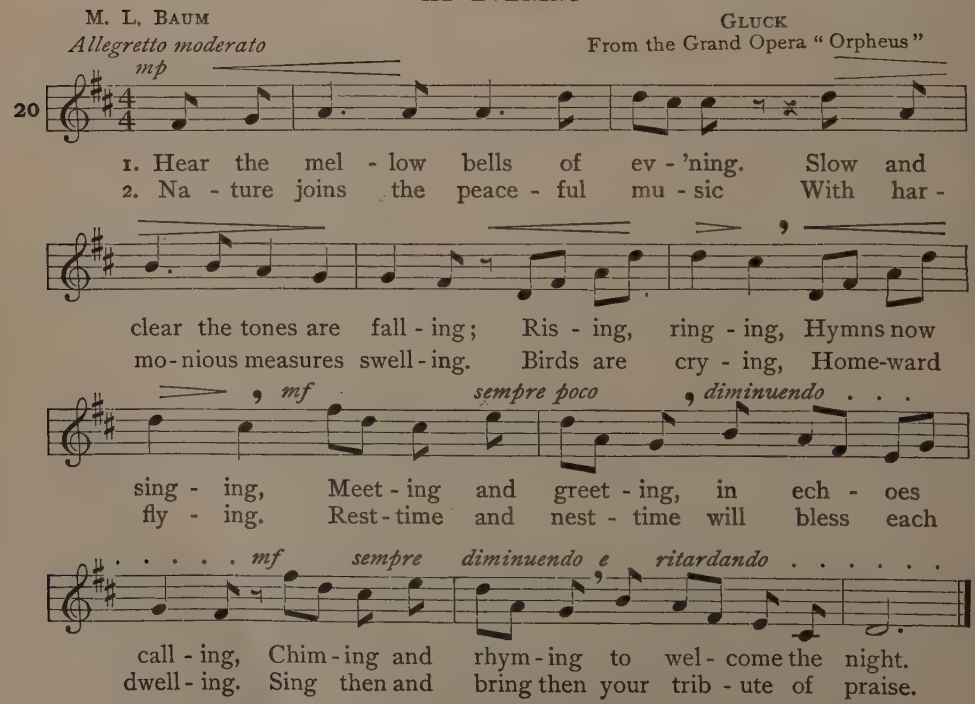

SOPHIA S. BIXBY GEORGE F. ROOT

Moderato

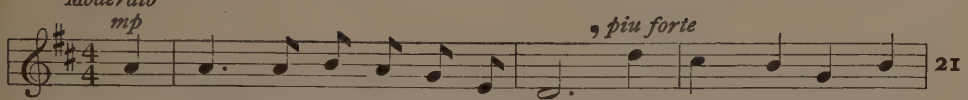

1. Co - lum - bus sailed a-cross the sea And found this land for you and me. Three lone - ly ships be-neath the sky,— The
2. The sail - ors feared the great un-known; But he with faith stood firm a - lone. His stur - dy cour-age day by day Braved

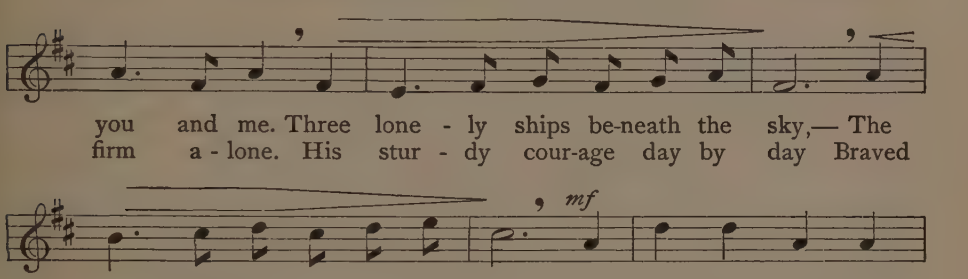

o - cean sang a lul - la - by. God held the stars like can - dles bright To guide Co - lum - bus through the night.
anx - ious doubt and long de - lay. He kept the course with stead - y hand Un - til a - far he sight - ed land.

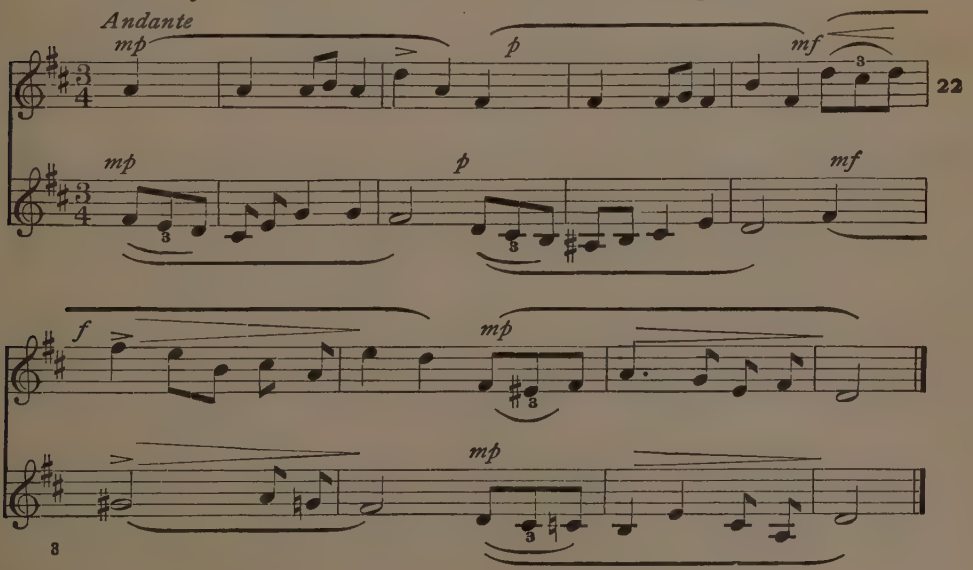

CARL REINECKE

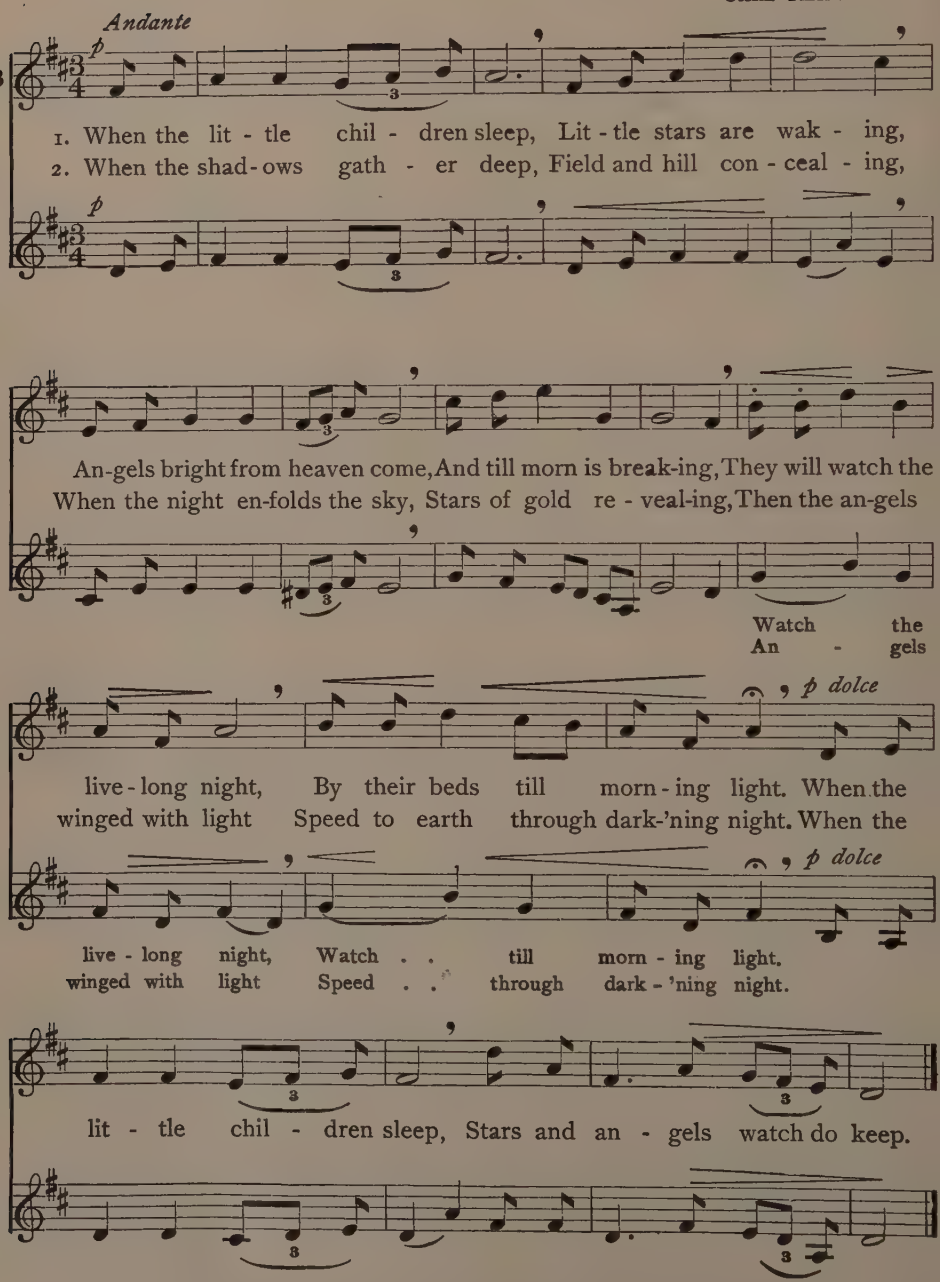

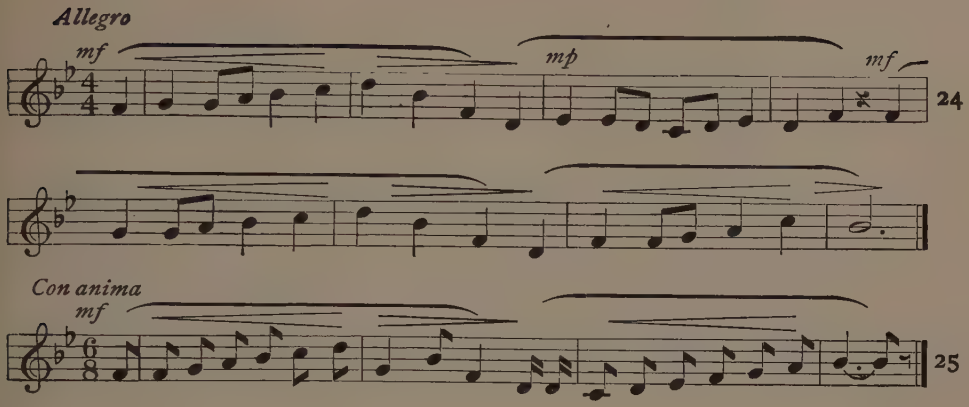

THE MAN IN THE MOON

Anonymous
M. B. WILLIS

PERLEY DUNN ALDRICH

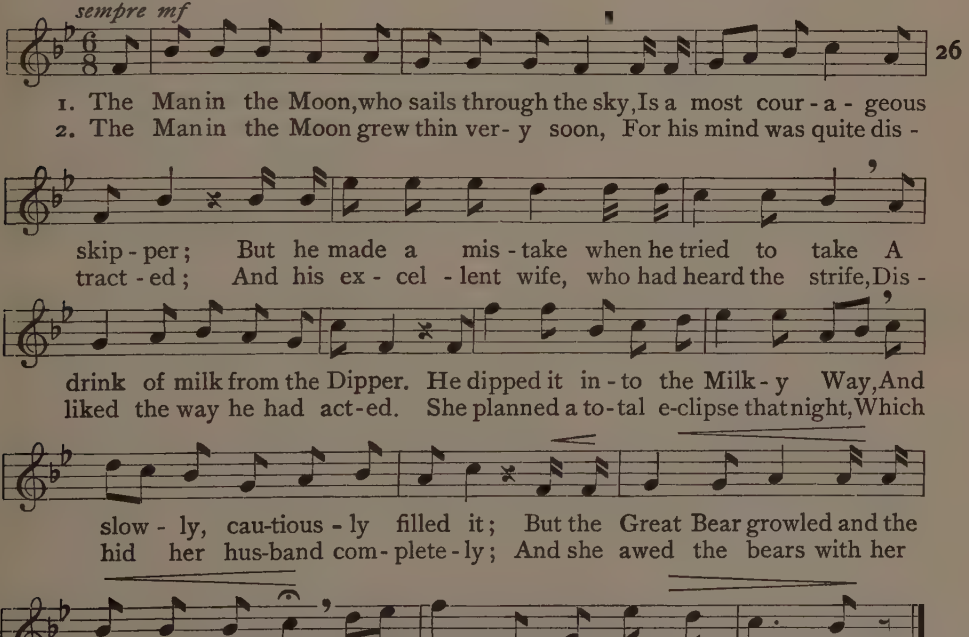

1. The Man in the Moon, who sails through the sky, Is a most cour - a - geous skip - per; But he made a mis - take when he tried to take A drink of milk from the Dipper. He dipped it in - to the Milk - y Way, And slow - ly, cau-tious - ly filled it; But the Great Bear growled and the Lit - tle Bear howled, And scared him so that he spilled it.

2. The Man in the Moon grew thin ver - y soon, For his mind was quite dis - tract - ed; And his ex - cel - lent wife, who had heard the strife, Dis - liked the way he had act - ed. She planned a to - tal e-clipse that night, Which hid her hus-band com - plete - ly; And she awed the bears with her ar - ro - gant airs, And thus she set - tled them neat - ly.

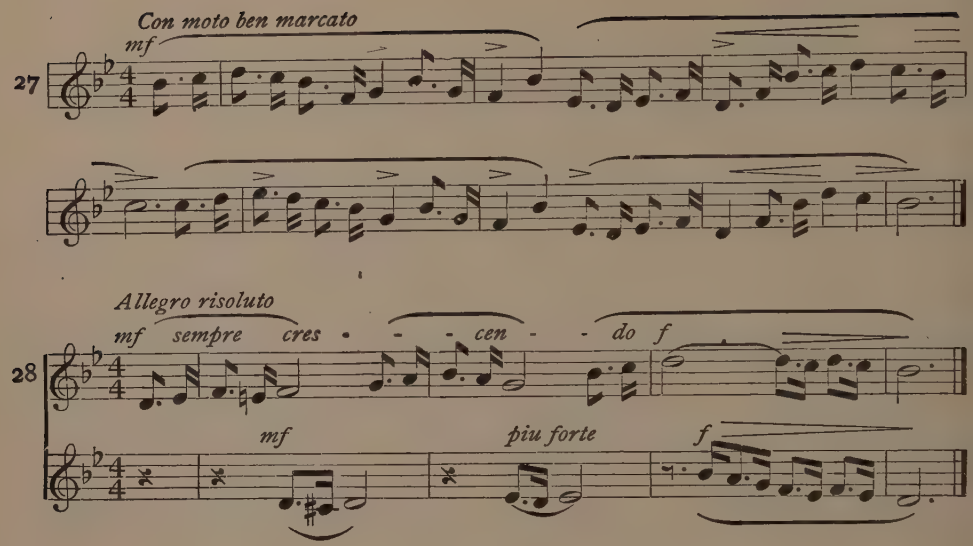

MUSIC EVERYWHERE

M. L. BAUM — M. WHITE

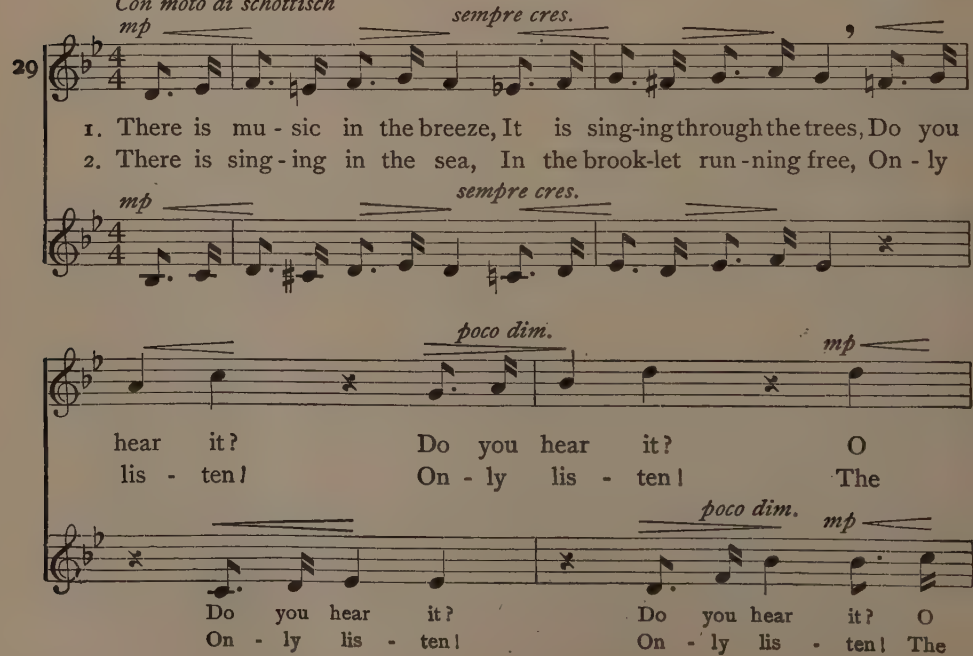

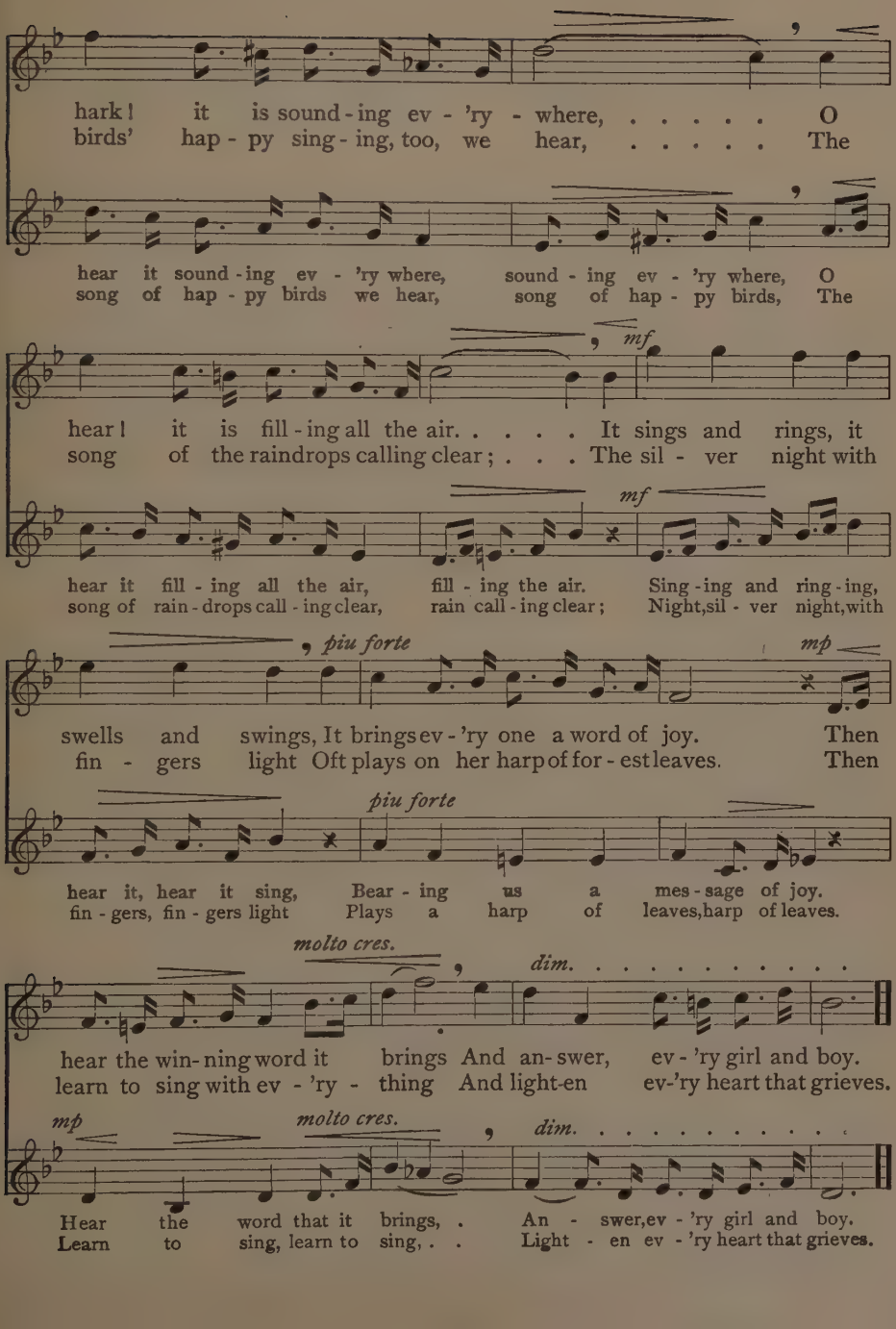
hark! it is sound-ing ev-'ry-where, ... O
birds' hap-py sing-ing, too, we hear, ... The
hear it sound-ing ev-'ry where, sound-ing ev-'ry where, O
song of hap-py birds we hear, song of hap-py birds, The
mf
hear! it is fill-ing all the air. . . . . It sings and rings, it
song of the raindrops calling clear; . . . The sil-ver night with
mf
hear it fill-ing all the air, fill-ing the air. Sing-ing and ring-ing,
song of rain-drops call-ing clear, rain call-ing clear; Night, sil-ver night, with
piu forte
mp
swells and swings, It brings ev-'ry one a word of joy. Then
fin-gers light Oft plays on her harp of for-est leaves. Then
piu forte
hear it, hear it sing, Bear-ing us a mes-sage of joy.
fin-gers, fin-gers light Plays a harp of leaves, harp of leaves.
molto cres.
dim.
hear the win-ning word it brings And an-swer, ev-'ry girl and boy.
learn to sing with ev-'ry-thing And light-en ev-'ry heart that grieves.
mp
molto cres.
dim.
Hear the word that it brings, . An-swer, ev-'ry girl and boy.
Learn to sing, learn to sing, . . Light-en ev-'ry heart that grieves.

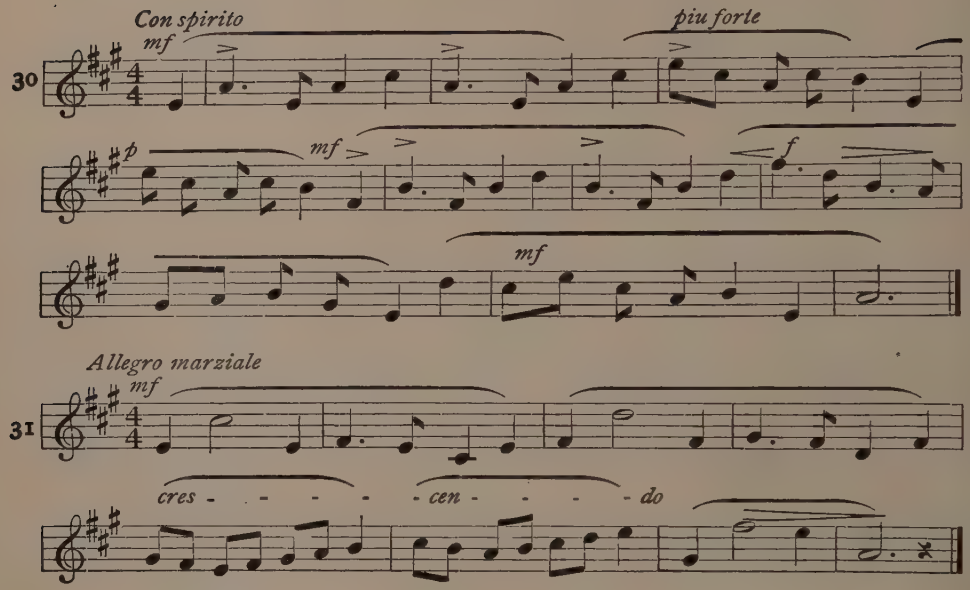

THE CIRCUS PROCESSION

BELLE AMES

BENJ. E. WOOLF

Adapted from the Comic Opera "Fantine"

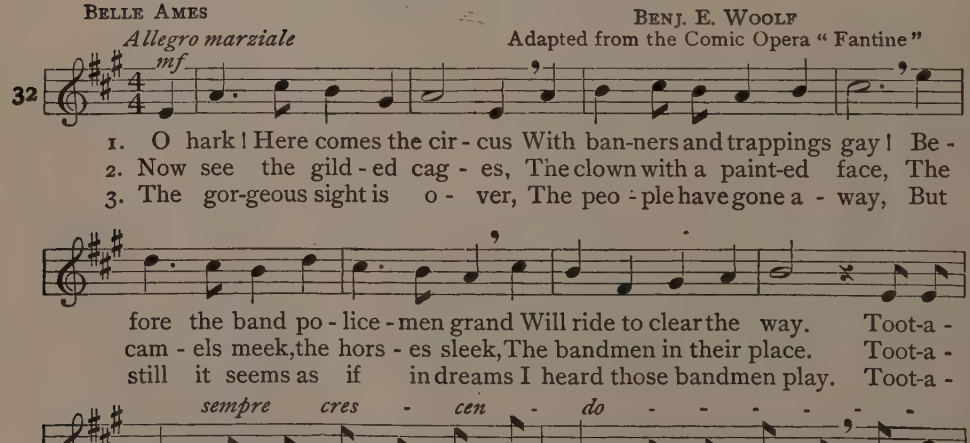

1. O hark! Here comes the cir - cus With ban-ners and trappings gay! Be -
2. Now see the gild - ed cag - es, The clown with a paint-ed face, The
3. The gor-geous sight is o - ver, The peo - ple have gone a - way, But

fore the band po - lice - men grand Will ride to clear the way. Toot-a -
cam - els meek, the hors - es sleek, The bandmen in their place. Toot-a -
still it seems as if in dreams I heard those bandmen play. Toot-a -

too, they are com - ing, toot - a - too, they are com - ing, toot - a -
too, they are play - ing, toot - a - too, they are play - ing, toot - a -
too, they are play - ing, toot - a - too, they are play - ing, toot - a -

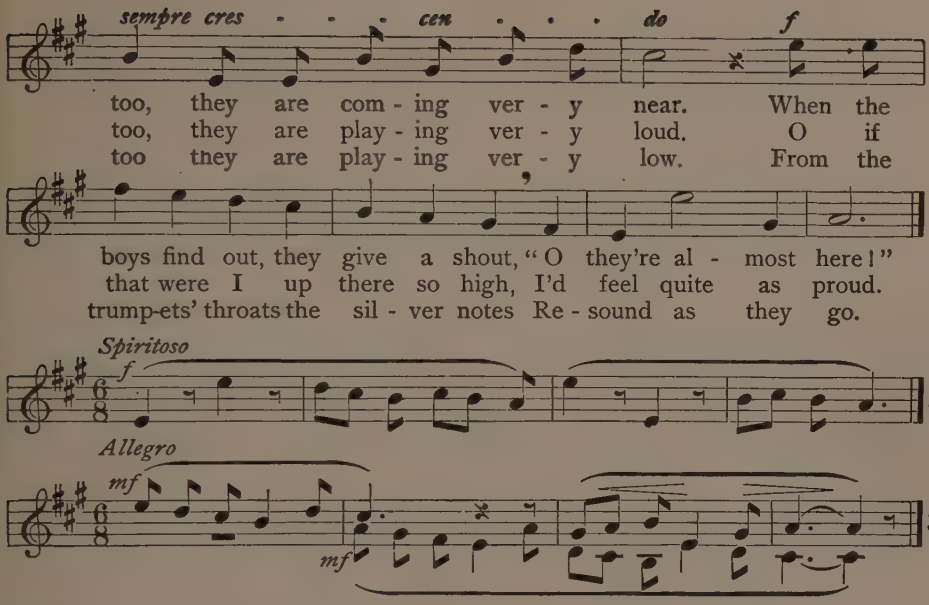

THE FLAG GOES BY

HENRY HOLCOMB BENNETT — C. E. CONNEW

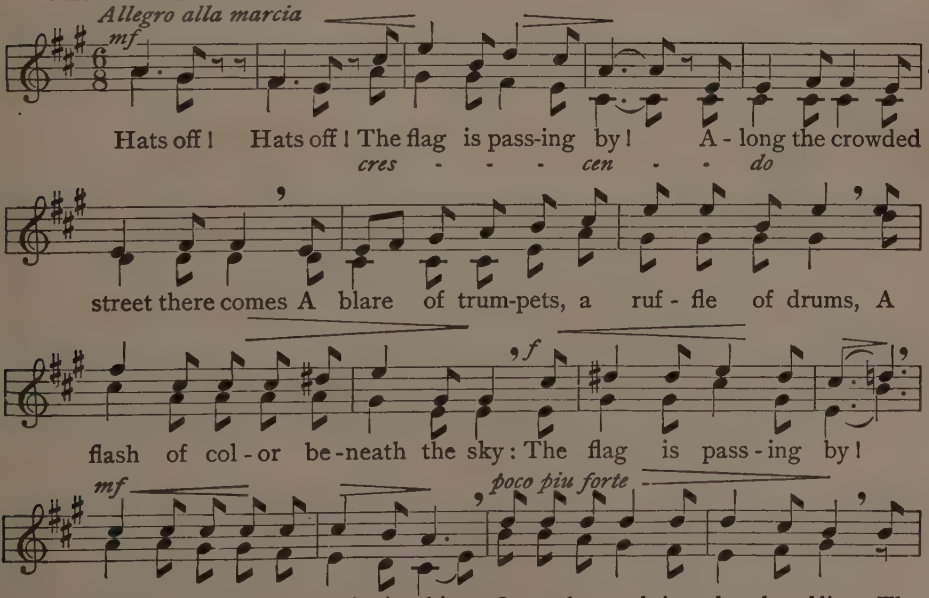

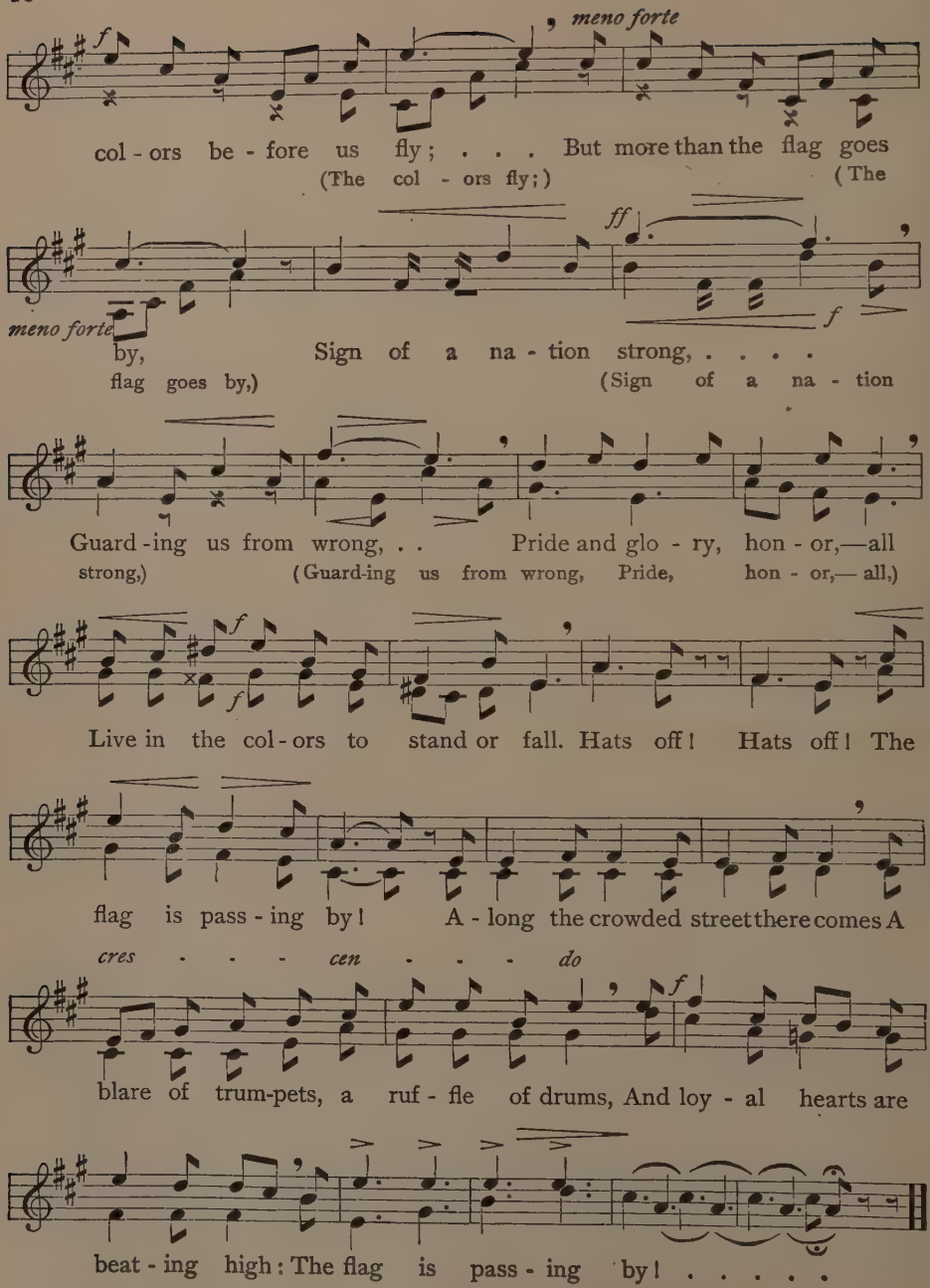
meno forte
col - ors be - fore us fly; . . . But more than the flag goes
(The col - ors fly;) (The
ff
meno forte
by, Sign of a na - tion strong, ...
flag goes by,) (Sign of a na - tion
Guard - ing us from wrong, . . Pride and glo - ry, hon - or,—all
strong,) (Guard-ing us from wrong, Pride, hon - or,— all,)
Live in the col - ors to stand or fall. Hats off! Hats off! The
flag is pass - ing by! A - long the crowded street there comes A
cres - - - cen - - - do
blare of trum-pets, a ruf - fle of drums, And loy - al hearts are
beat - ing high: The flag is pass - ing by! . . . . .

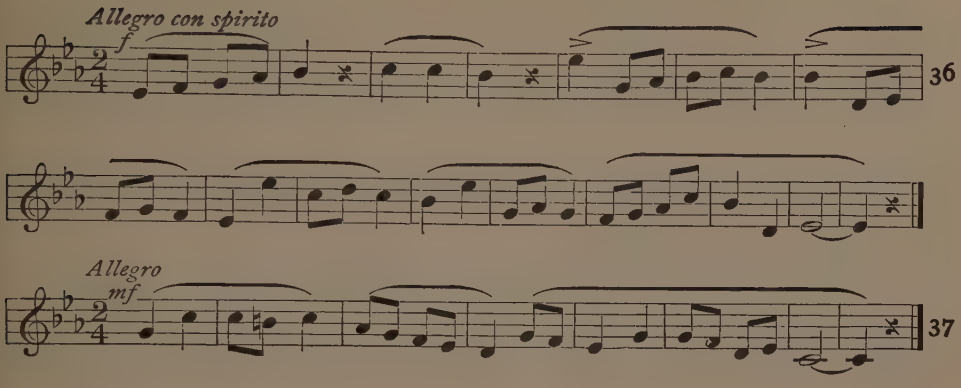

THE SAUCY WIND

M. B. WILLIS

E. R. KROEGER
Arr. from the Pianoforte Composition
"The Clown Elephant"

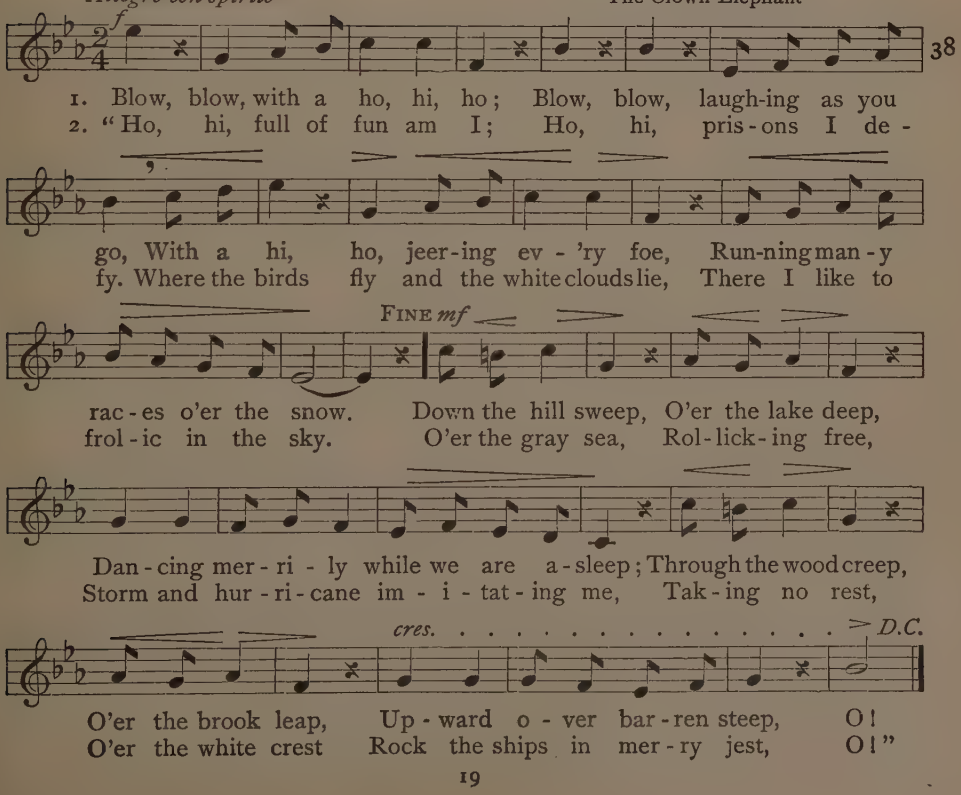

1. Blow, blow, with a ho, hi, ho; Blow, blow, laugh-ing as you
2. "Ho, hi, full of fun am I; Ho, hi, pris-ons I de-

go, With a hi, ho, jeer-ing ev-'ry foe, Run-ning man-y
fy. Where the birds fly and the white clouds lie, There I like to

rac-es o'er the snow. Down the hill sweep, O'er the lake deep,
frol-ic in the sky. O'er the gray sea, Rol-lick-ing free,

Dan-cing mer-ri-ly while we are a-sleep; Through the wood creep,
Storm and hur-ri-cane im-i-tat-ing me, Tak-ing no rest,

O'er the brook leap, Up-ward o-ver bar-ren steep, O!
O'er the white crest Rock the ships in mer-ry jest, O!"

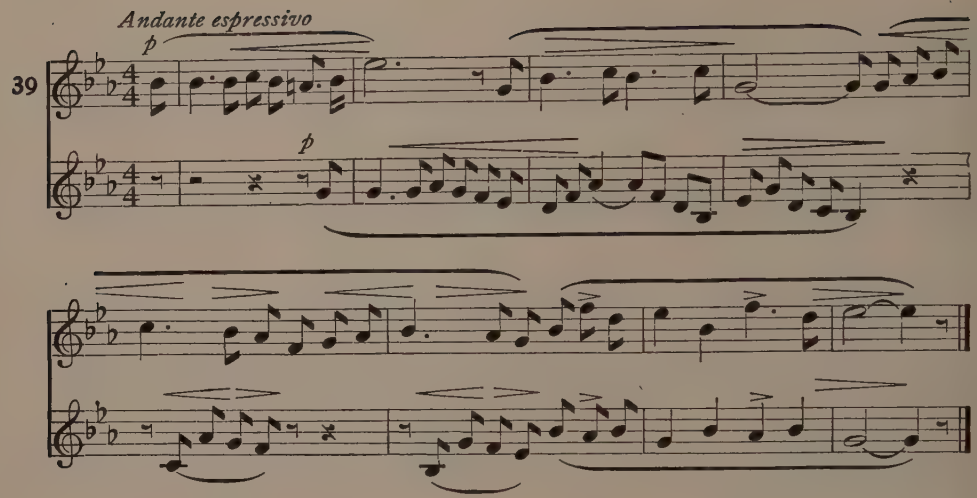

WHENE'ER A SNOW-FLAKE LEAVES THE SKY[1]

MARY MAPES DODGE — C. B. EDMUNDS

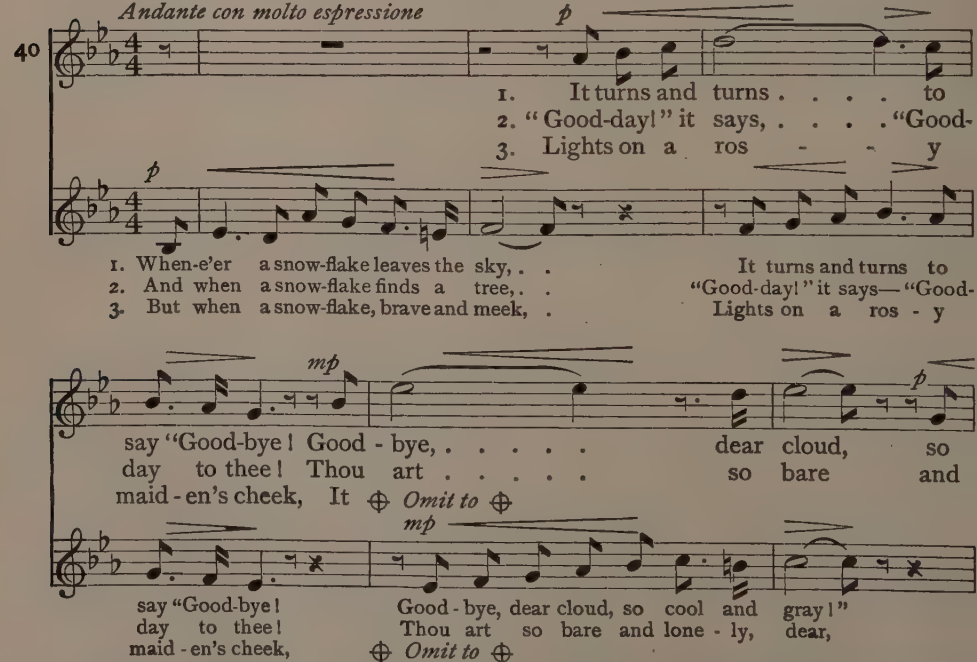

[1] From "Along the Way," copyright, 1879, by MARY MAPES DODGE, and published by CHARLES SCRIBNER'S SONS

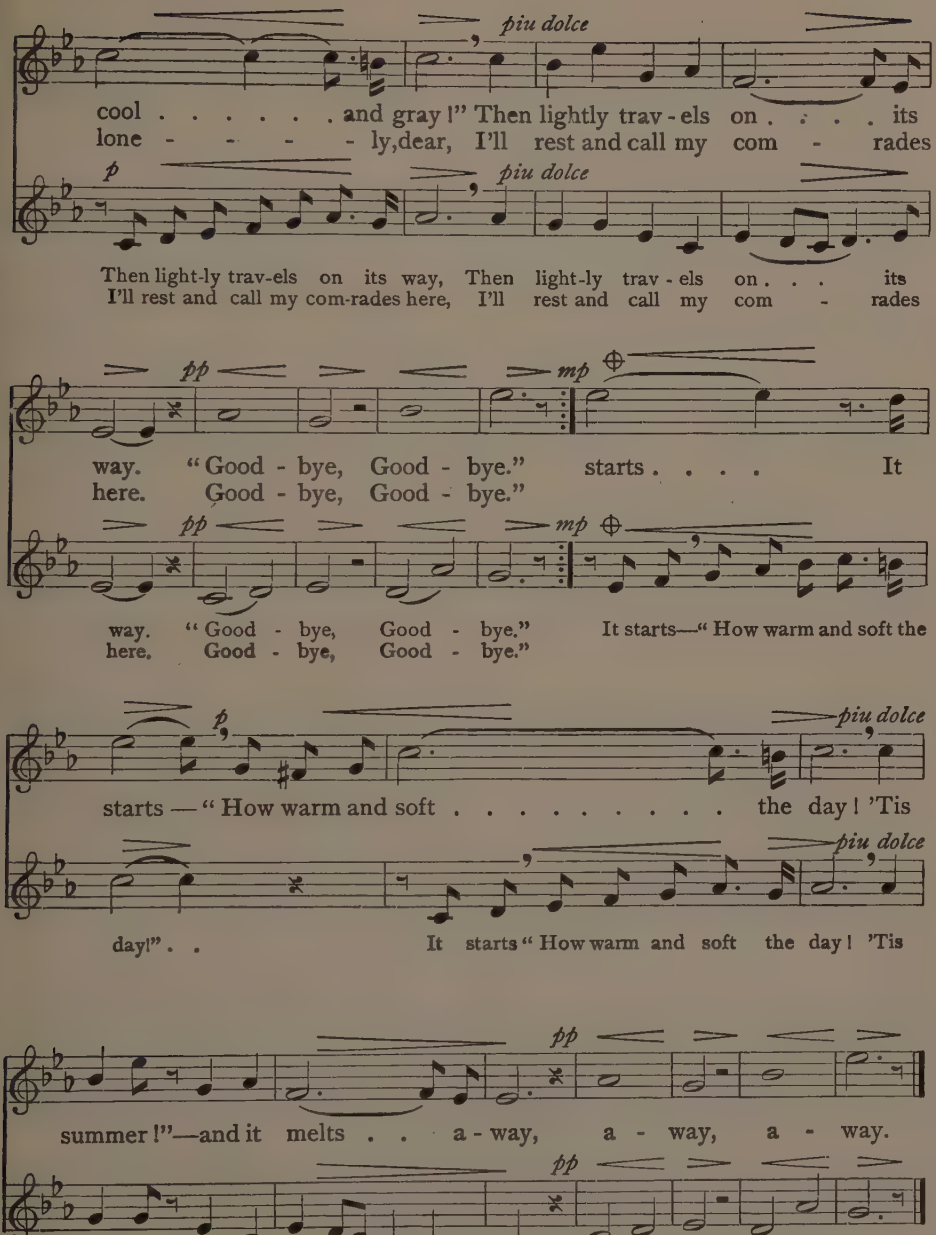
piu dolce
cool . . . . . and gray!" Then lightly trav-els on . . . . its
lone - - - - - ly, dear, I'll rest and call my com - rades
p
piu dolce
Then light-ly trav-els on its way, Then light-ly trav-els on . . . its
I'll rest and call my com-rades here, I'll rest and call my com - rades
pp
mp
way. "Good - bye, Good - bye." starts . . . . It
here. Good - bye, Good - bye."
pp
mp
way. "Good - bye, Good - bye." It starts—"How warm and soft the
here. Good - bye, Good - bye."
p
piu dolce
starts—"How warm and soft . . . . . the day! 'Tis
piu dolce
day!" . . It starts "How warm and soft the day! 'Tis
pp
summer!"—and it melts . . a - way, a - way, a - way.
pp
sum - mer!"—and it melts, it melts a - way, melts a - way, melts a - way.

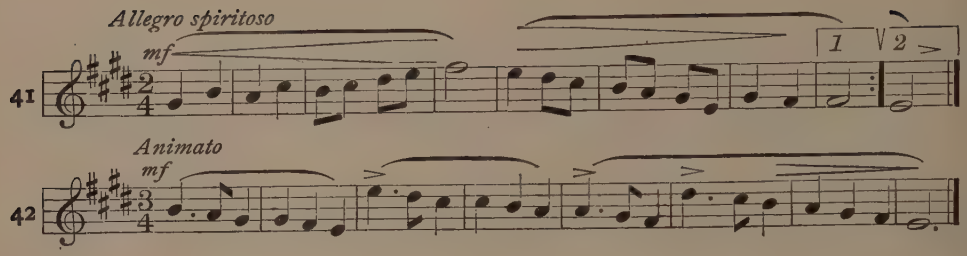

JOLLY CHRISTMAS

DAVID KNOWLES — A. R. GAUL. Adapted

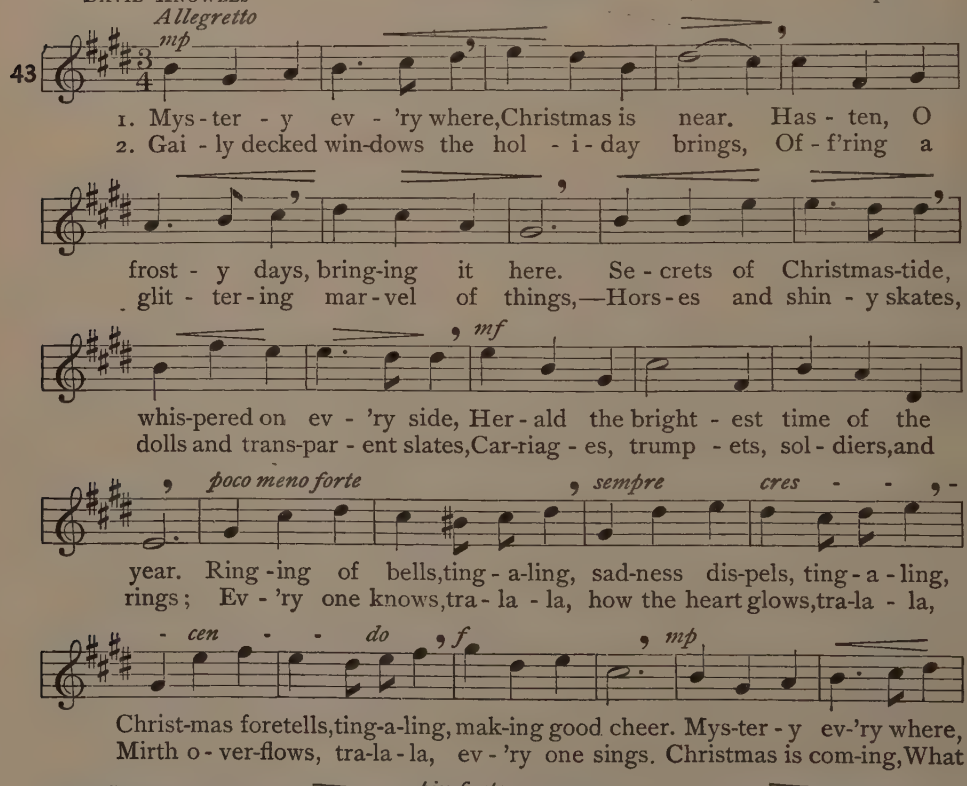

MORNING HYMN OF PRAISE

Innocents

L. Barrauld

German Folk Tune

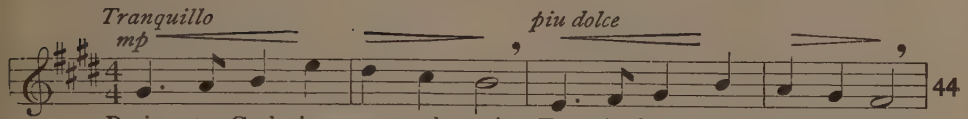

1. Praise to God, im - mor - tal praise, For the love that crowns our days;
2. All the plen - ty sum - mer pours, Au-tumn's rich o'er-flow-ing stores,

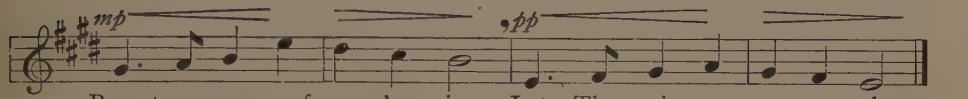

Boun-teous source of ev - 'ry joy, Let Thy praise our tongues employ.
Lord, for these our souls shall raise Grate - ful vows and sol-emn praise.

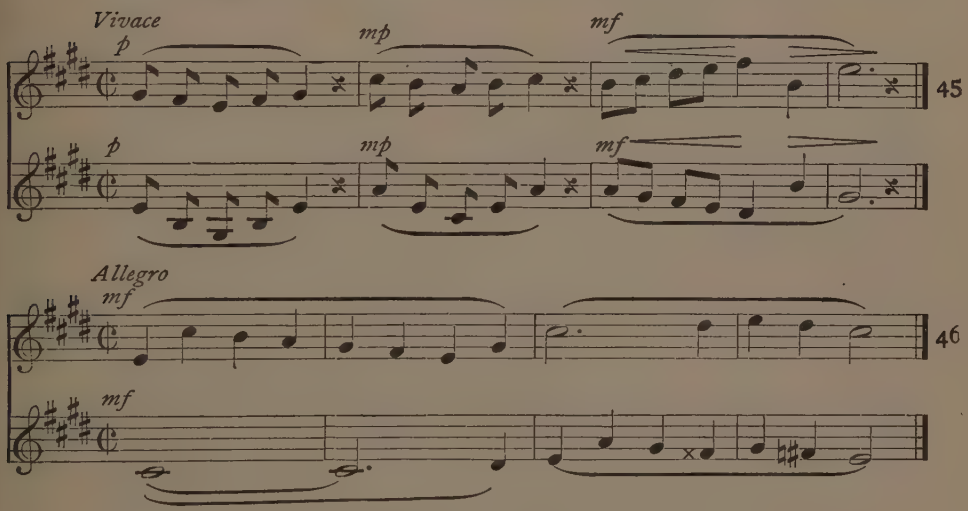

GOING A-NUTTING

Louis Millard

Mendelssohn. Arr. by Harvey Worthington Loomis from the Scotch Symphony Op. 56

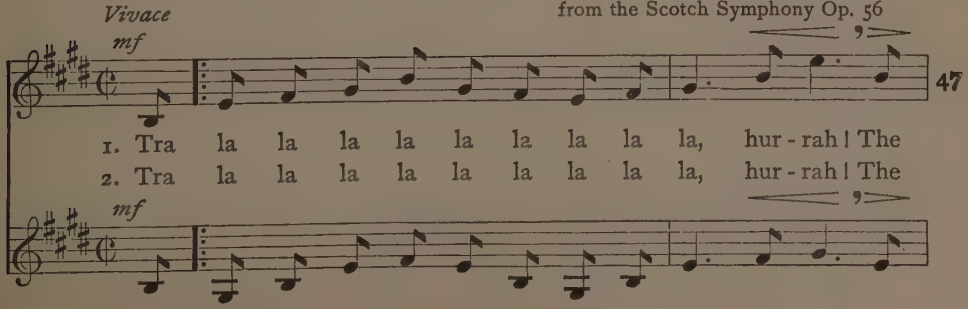

1. Tra la la la la la la la la la, hur - rah! The
2. Tra la la la la la la la la la, hur - rah! The

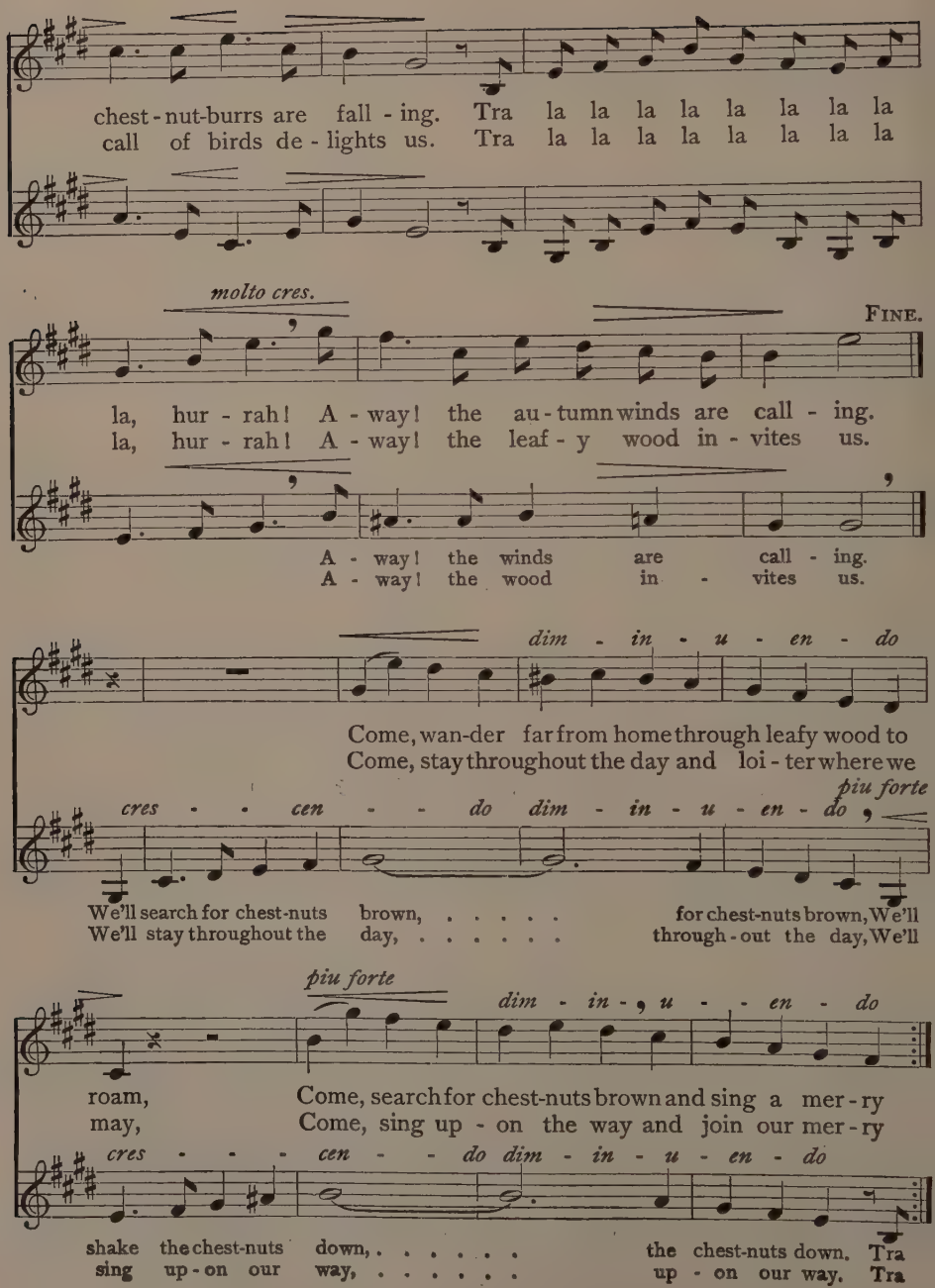
chest-nut-burrs are fall - ing. Tra la la la la la la la la
call of birds de - lights us. Tra la la la la la la la la
molto cres.
FINE.
la, hur - rah! A - way! the au - tumn winds are call - ing.
la, hur - rah! A - way! the leaf - y wood in - vites us.
A - way! the winds are call - ing.
A - way! the wood in - vites us.
dim - in - u - en - do
Come, wan-der far from home through leafy wood to
Come, stay throughout the day and loi - ter where we
cres - - cen - - do dim - in - u - en - do
piu forte
We'll search for chest-nuts brown, ... for chest-nuts brown, We'll
We'll stay throughout the day, ... through - out the day, We'll
piu forte
dim - in - u - en - do
roam, Come, search for chest-nuts brown and sing a mer - ry
may, Come, sing up - on the way and join our mer - ry
cres - - - cen - - do dim - in - u - en - do
shake the chest-nuts down, ... the chest-nuts down. Tra
sing up - on our way, ... up - on our way. Tra

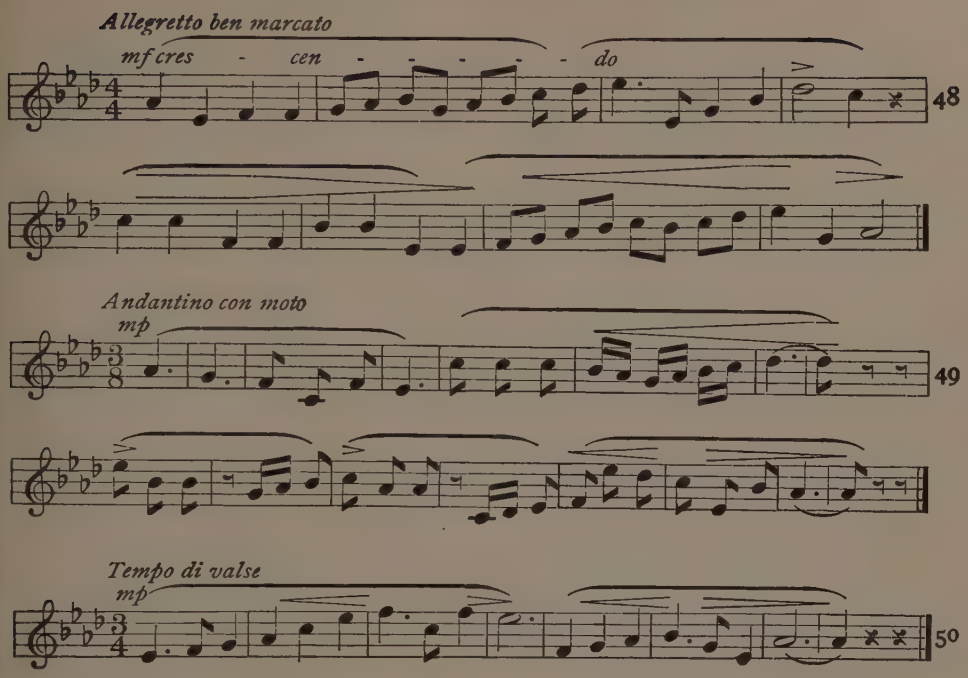

THE GYPSY CAMP

HARVEY WORTHINGTON LOOMIS HARVEY WORTHINGTON LOOMIS

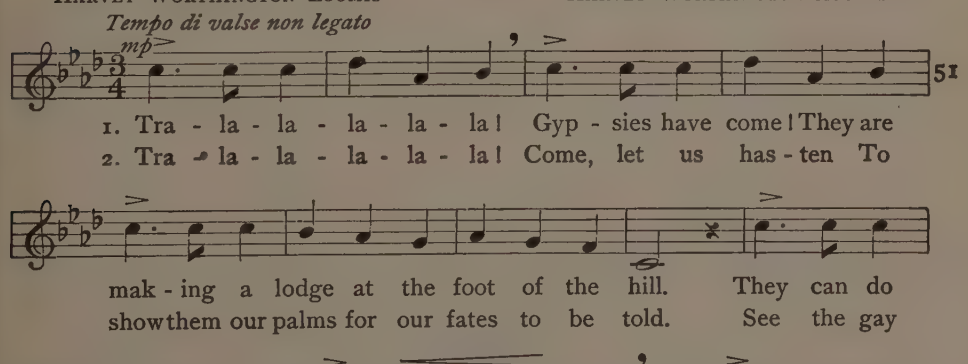

mp

luck will be good or ill. If you have pen-nies, They've
ker-chiefs and rings of gold. Chil-dren are mov-ing be-

trin-kets to sell— Ban-gles and rib-bons and lace, tra-
neath the low trees, Rud-dy and brown is each face, tra-

Transition. 3 of the key whose signature is four flats = 5 of the key whose signature is one flat.

Piu lento *a tempo*

la! Sun-light is glan-cing, the gyp-sies are
la! Sun-light is glan-cing, the gyp-sies are

accel. *f*

dan-cing; We'll off to the camp at a race, tra-la!
dan-cing; We'll off to the camp at a race, tra-la!

Dolce con moto

52 *p*

p

NIGHT

BELLE AMES FRANZ ABT

Andante con moto

53 *p*

Come, love-ly Night, in robes of splendor gleaming, And bring us hap-py

p

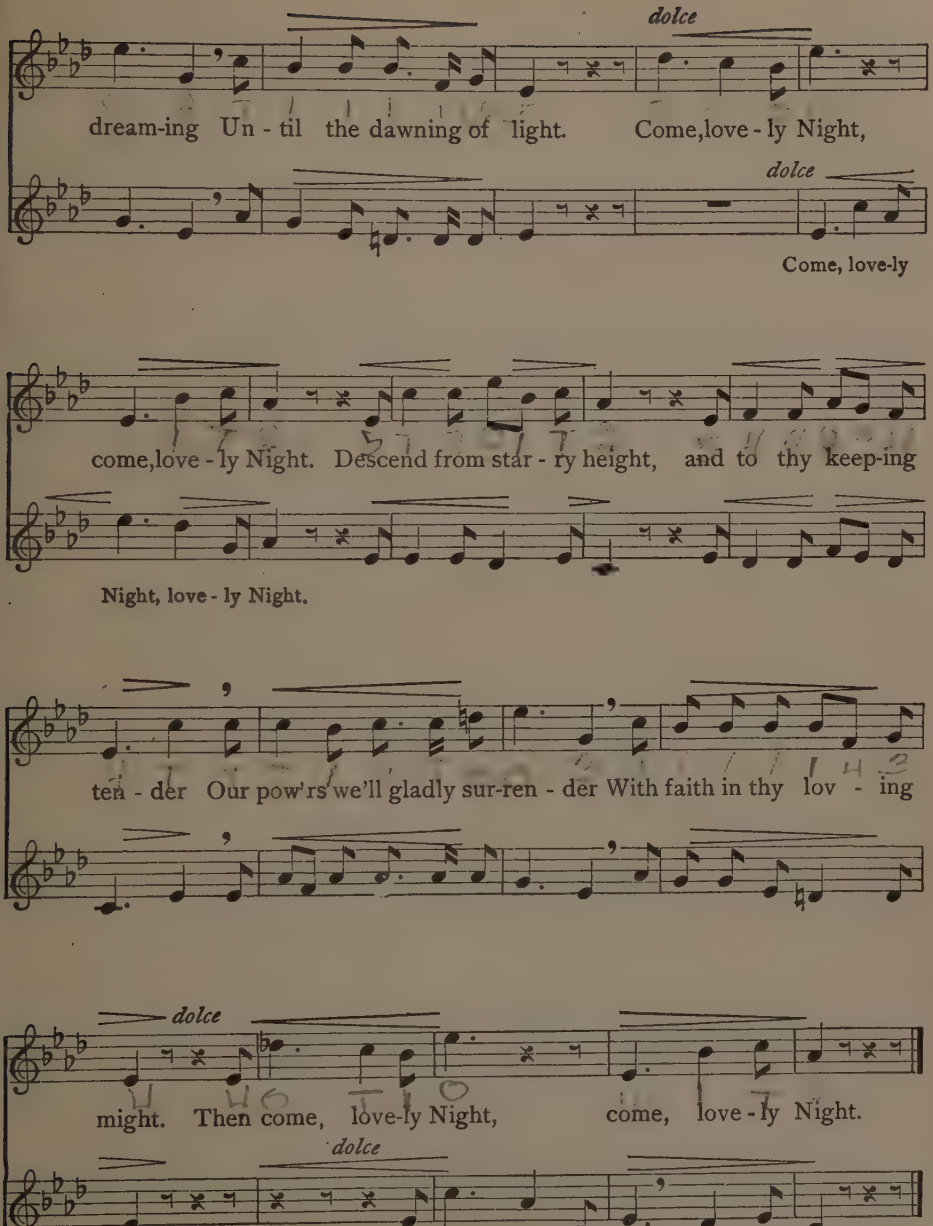
dolce
dream-ing Un - til the dawning of light. Come, love - ly Night,
dolce
Come, love-ly
come, love - ly Night. Descend from star - ry height, and to thy keep-ing
Night, love - ly Night.
ten - der Our pow'rs we'll gladly sur-ren - der With faith in thy lov - ing
dolce
might. Then come, love-ly Night, come, love - ly Night.
dolce
Then come, love - ly Night, love - ly Night.

Part II

Rhythmic Types and Rhythmic Figures Extended

Chapter I—Review

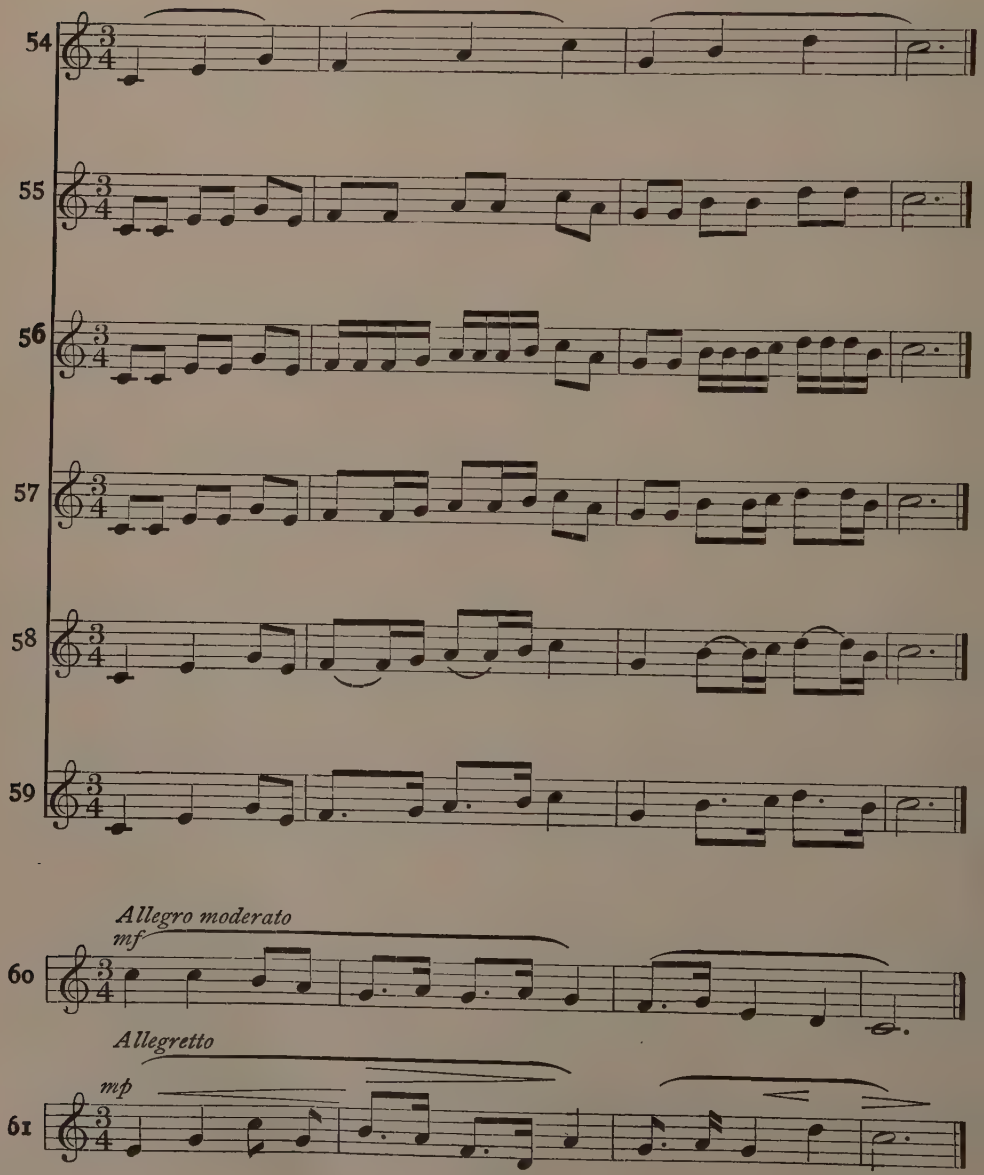

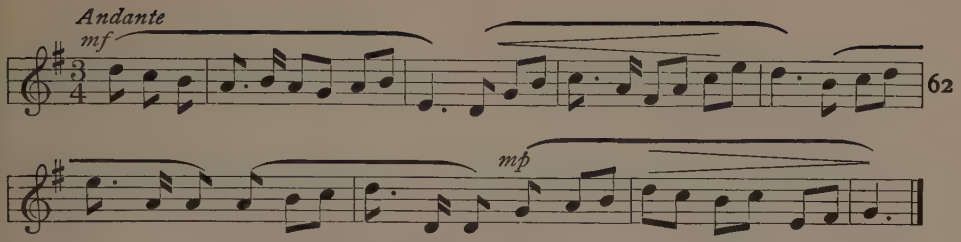

UNDERGROUND TREASURES

CELIA STANDISH — German Folk Tune

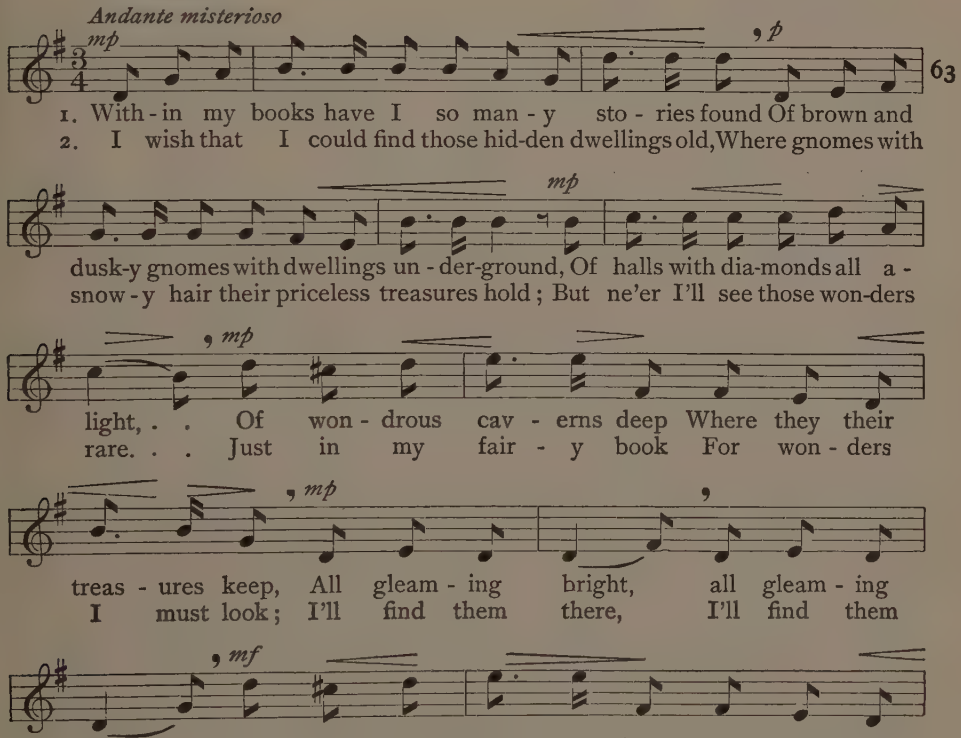

M. B. Willis — Harvey Worthington Loomis

Espressivo *piu forte*

64

1. If I should be up - on the sea, Or if to far-thest des - ert
2. If, strong and wise, I win the prize, Or if my foes and e - ven

piu forte

1. If I should be up - on the sea, Or if to far des - ert
2. If, strong and wise, I win the prize, Or if my foes,— e - ven

mp

I should flee, If I should seek the high-est mountain peak, Where
friends de-spise, If wrong-ful blame should come upon my name, Or

mp

I should flee, If I seek the moun-tain peak, Where
friends de - spise, If blame comes up - on my name Or

mf *molto cres.*

winds are blow - ing cold and bleak, . . On land or sea, wher -
men should crown my brow with fame, . . Her love for me will

mf *molto cres.*

winds . . . . . are bleak, On land or sea, wher -
praise . . . . . and fame, Her love for me will

mp *dim - in - u - en - do*

e'er I'd be, My moth - er's love would fol - low me. . .
ev - er be As deep and bound-less as the sea. . .

mp *dim - in - u - en - do*

e'er I'd be, My moth - er's love . . . . would be. . . .
ev - er be As deep as bound - - less sea. . .

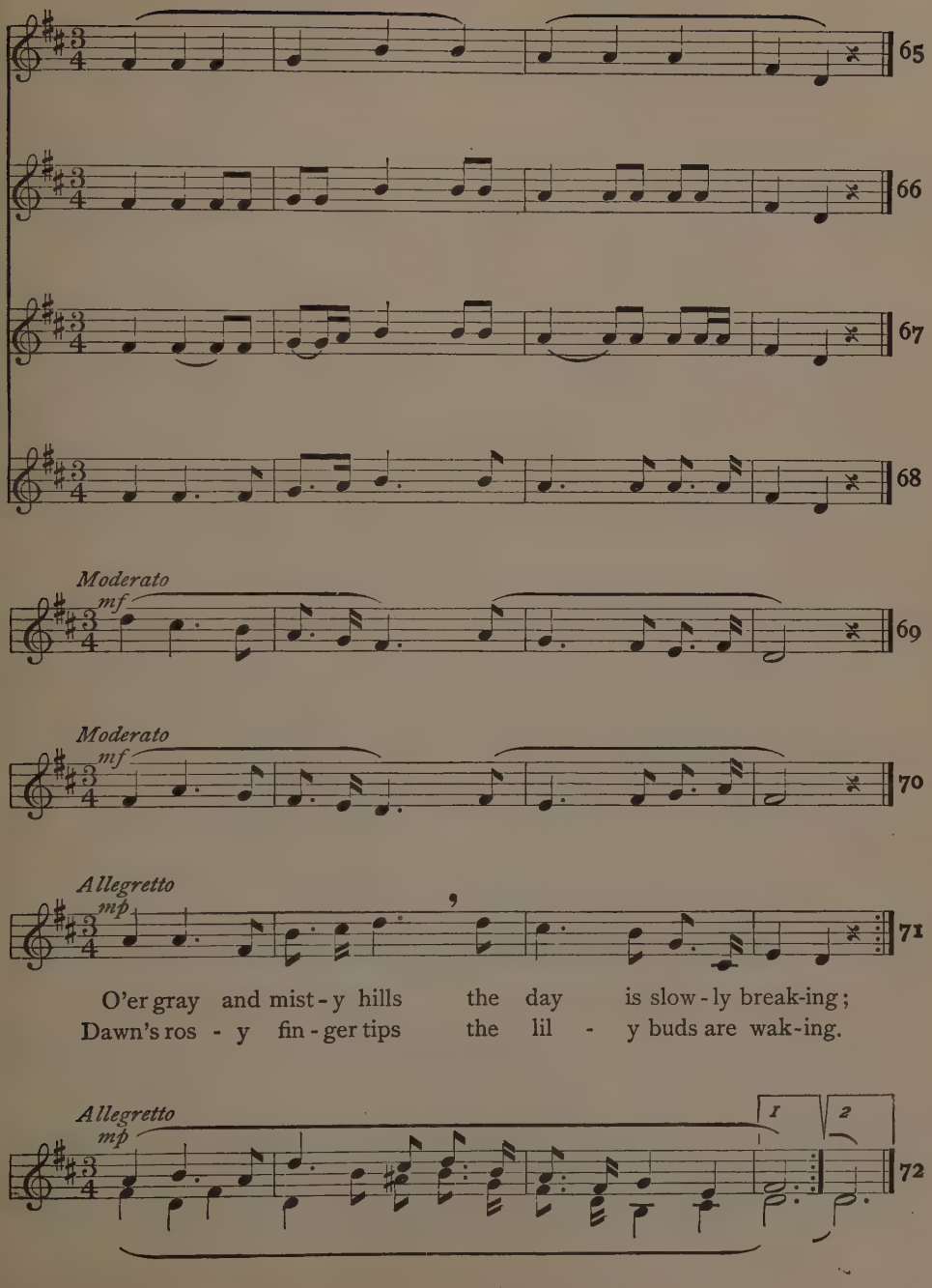
65
66
67
68
Moderato
mf
69
Moderato
mf
70
Allegretto
mp
71
O'er gray and mist-y hills the day is slow-ly break-ing;
Dawn's ros - y fin-ger tips the lil - y buds are wak-ing.
Allegretto
mp
1
2
72

DAVID KNOWLES M. WHITE

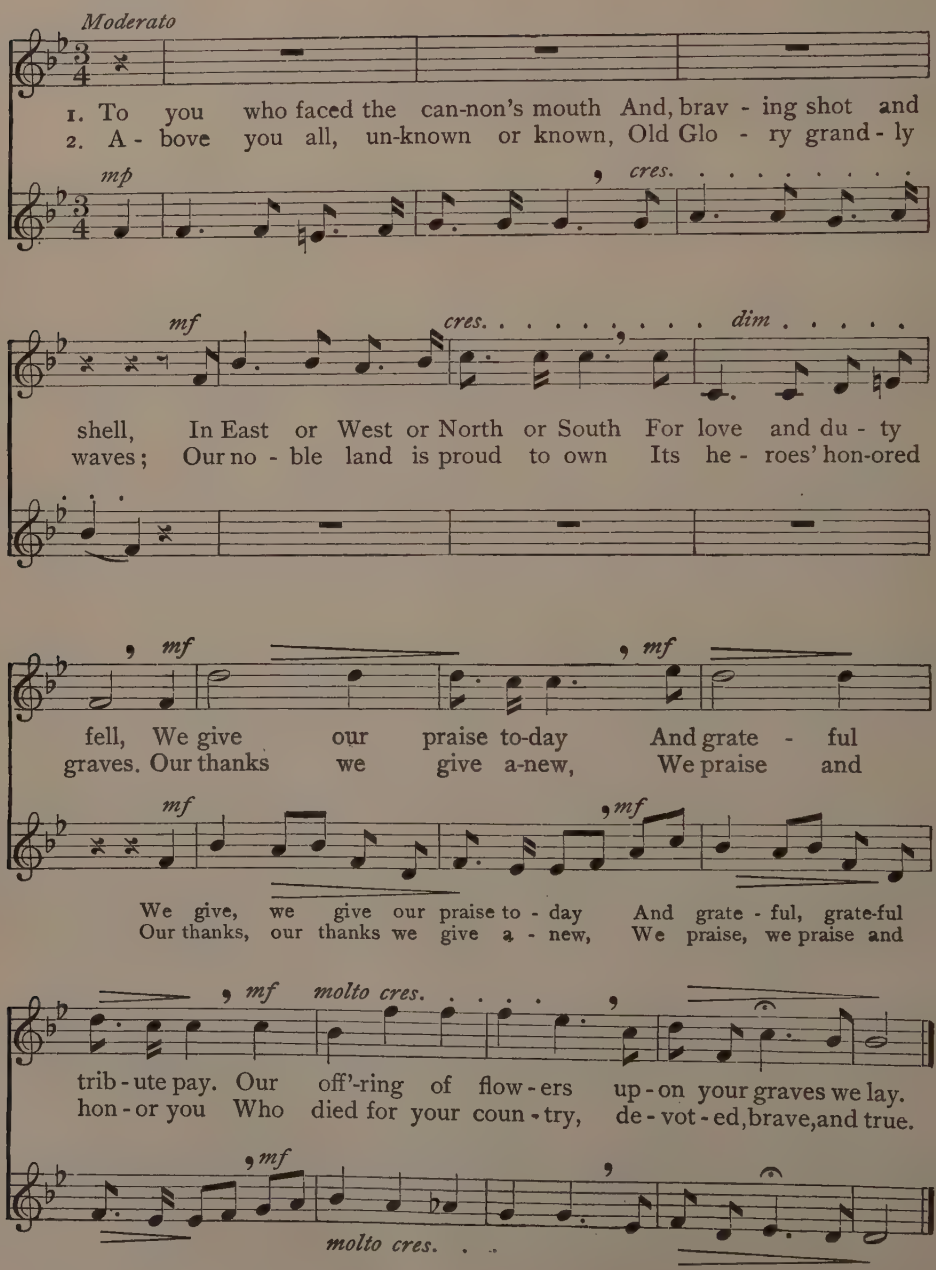

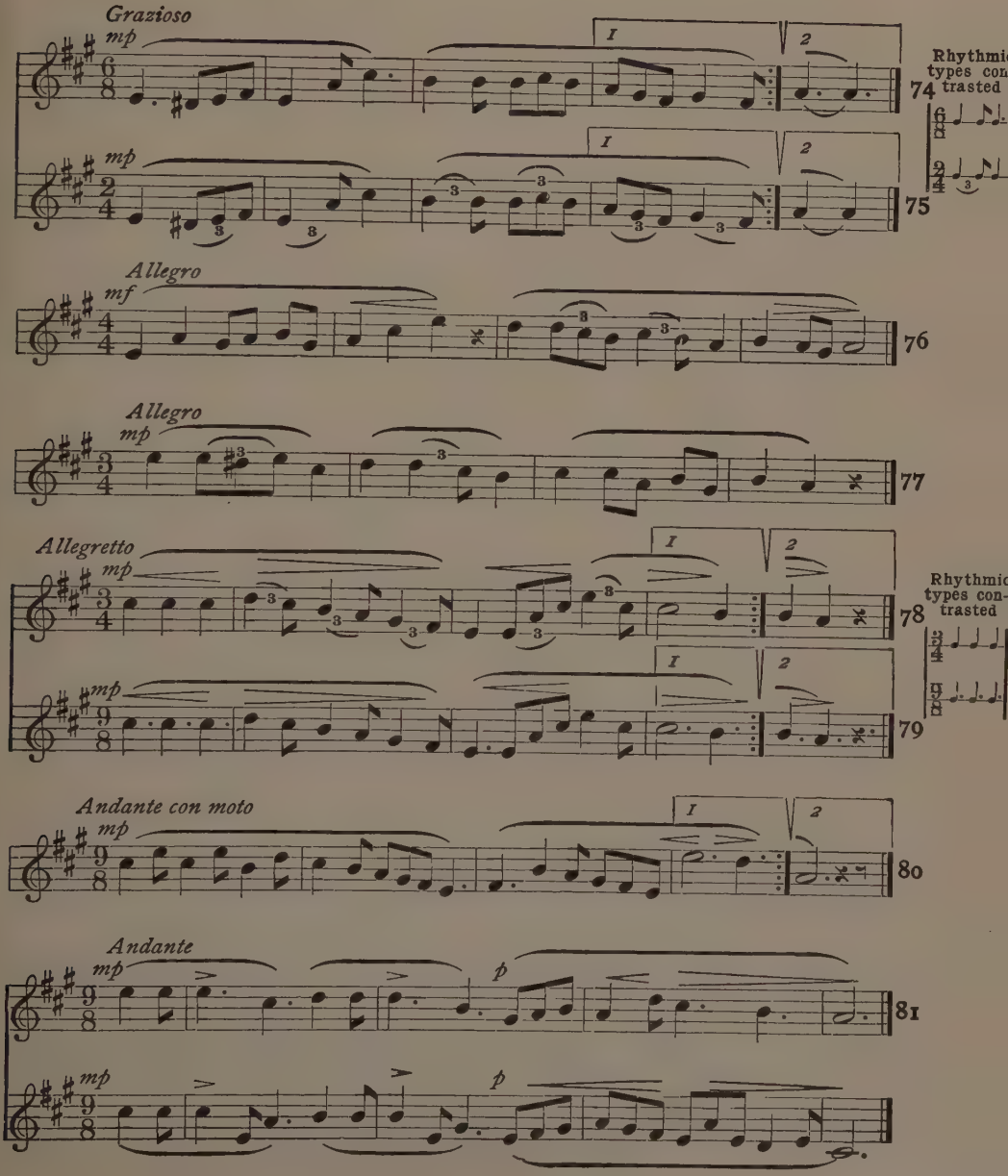
Grazioso
mp
1
2
74
Rhythmic types contrasted
mp
75
Allegro
mf
76
Allegro
mp
77
Allegretto
mp
78
Rhythmic types contrasted
mp
79
Andante con moto
mp
80
Andante
mp
p
81
mp
p

M. B. WILLIS
Con moto di barcarolla

M. LANSEN

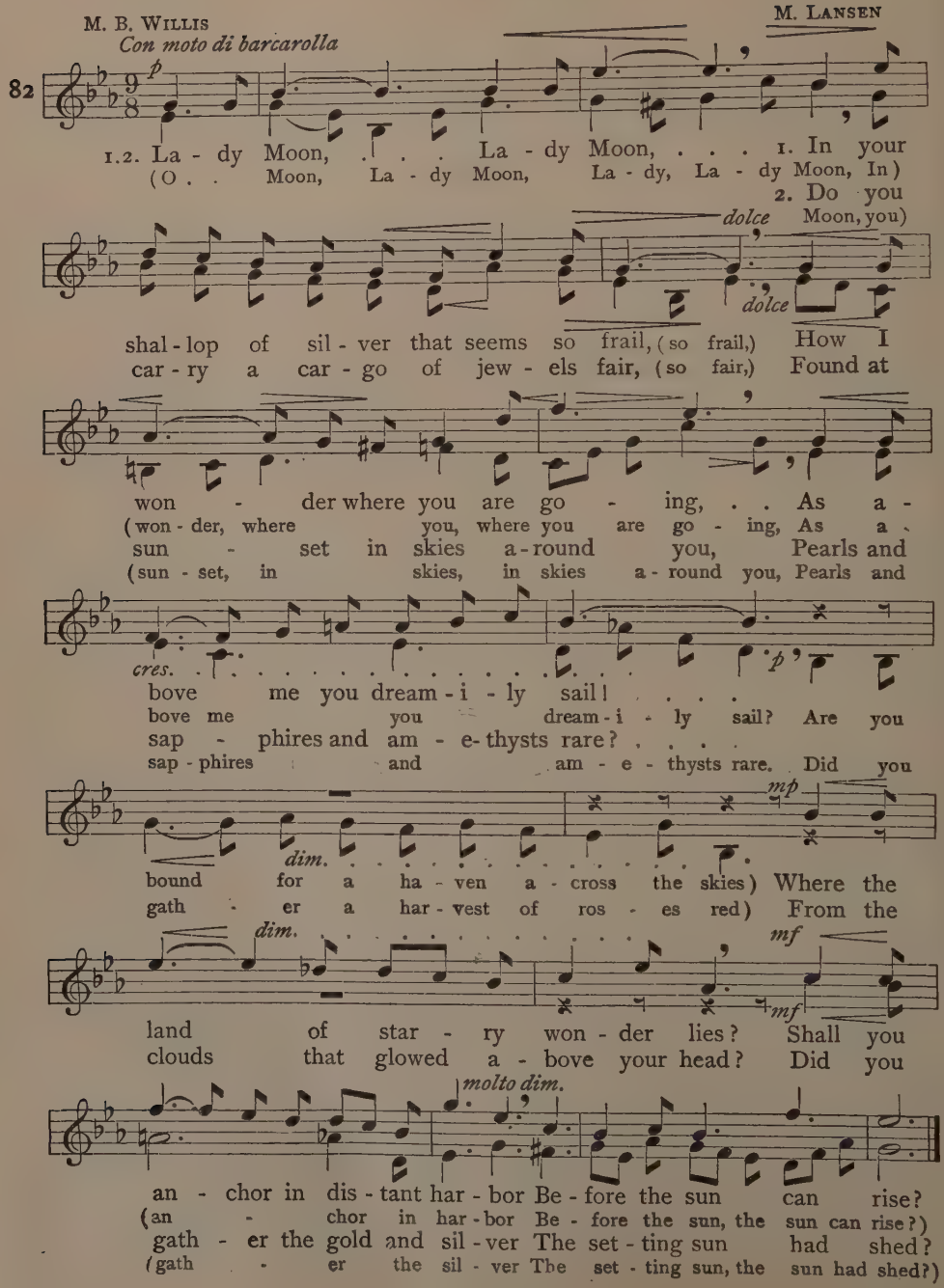

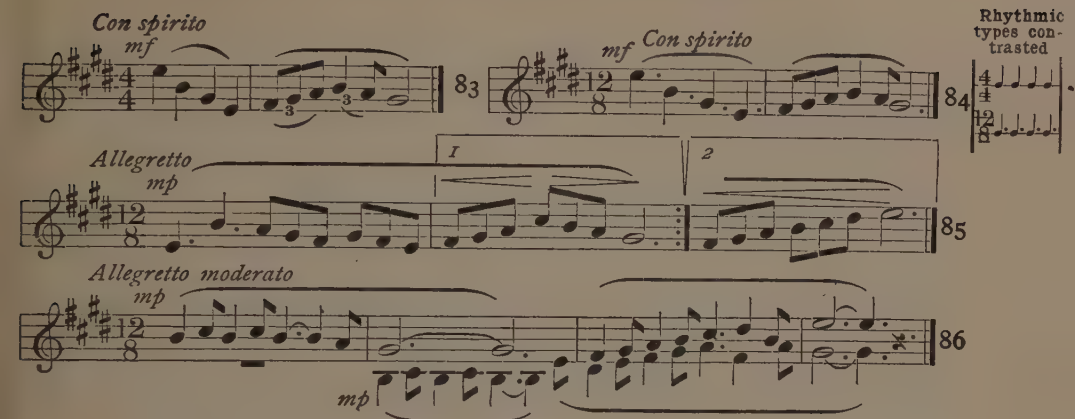

THE BLACKSMITH

LOUIS MILLARD F. REMSEN

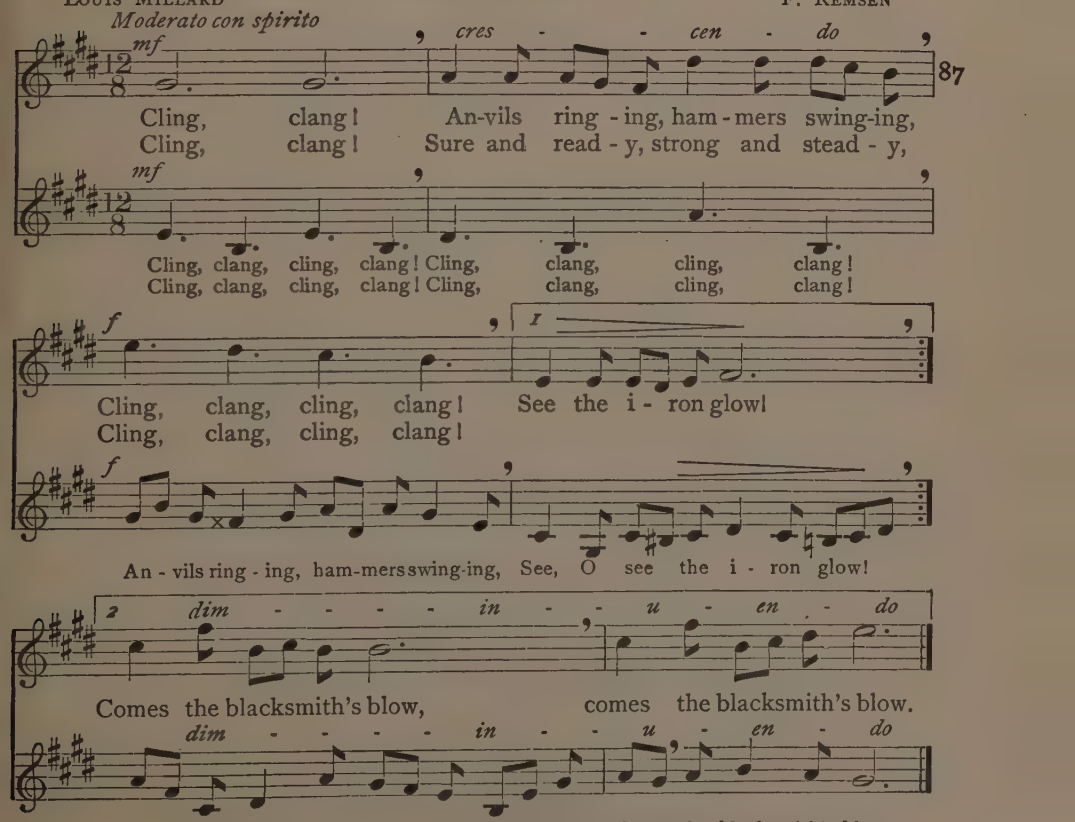

Rhythmic figures compared

88

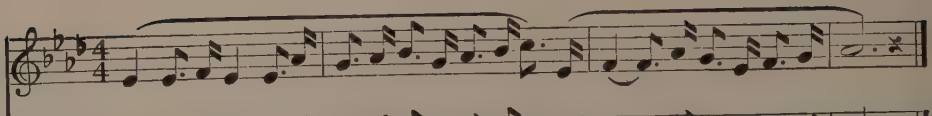

89

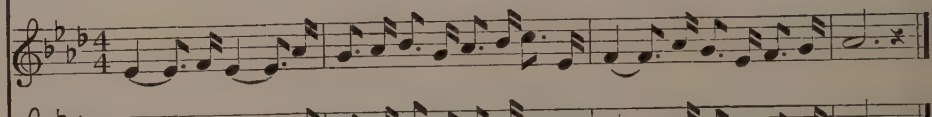

90

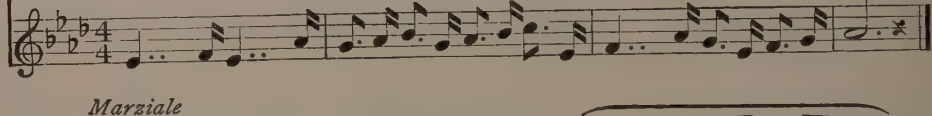

Marziale

mf

91

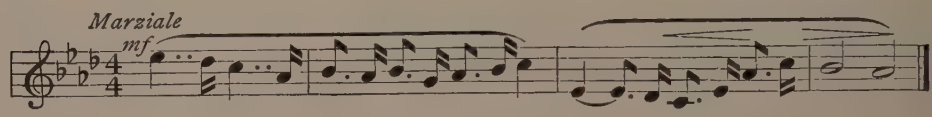

FORWARD!

M. A. L. LANE

L. EDWARDS

Marziale

mf

92

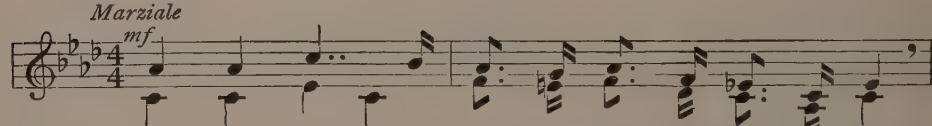

1. For - ward! march! The or - der stirs the soul with - in.
2. Fear no foe, for right and truth will sure - ly win.

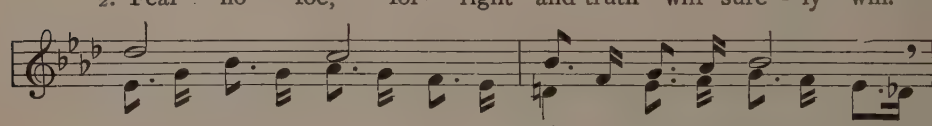

On! on! 'Tis a great com-mand.
(On to ac - tion! on to ac - tion! Yes, 'tis a great com - mand.)
On! on! Keep your cour-age high!
(On - ward march-ing, on - ward march-ing, Keep, keep your cour - age high!)

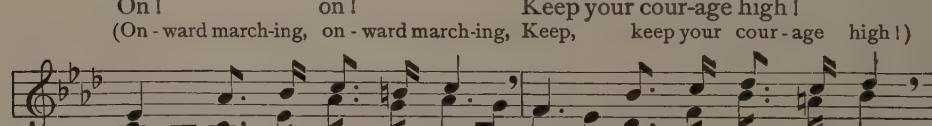

Stay not, the call o - bey, On - ward with - out de - lay!
Life is a strug - gle stern, Cow - ards no glo - ry earn.

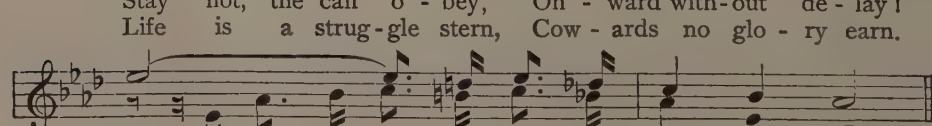

Men . . . . . of might their foes with - stand.
(the men of might,)
On . . . . . and on - ward till you die!
(un - til you die, march)

Part III

Intermediate Sharps and Flats Approached or Followed by Skips; Six-Quarter Measure

Chapter I—Intermediate Sharps; Six-Quarter Measure

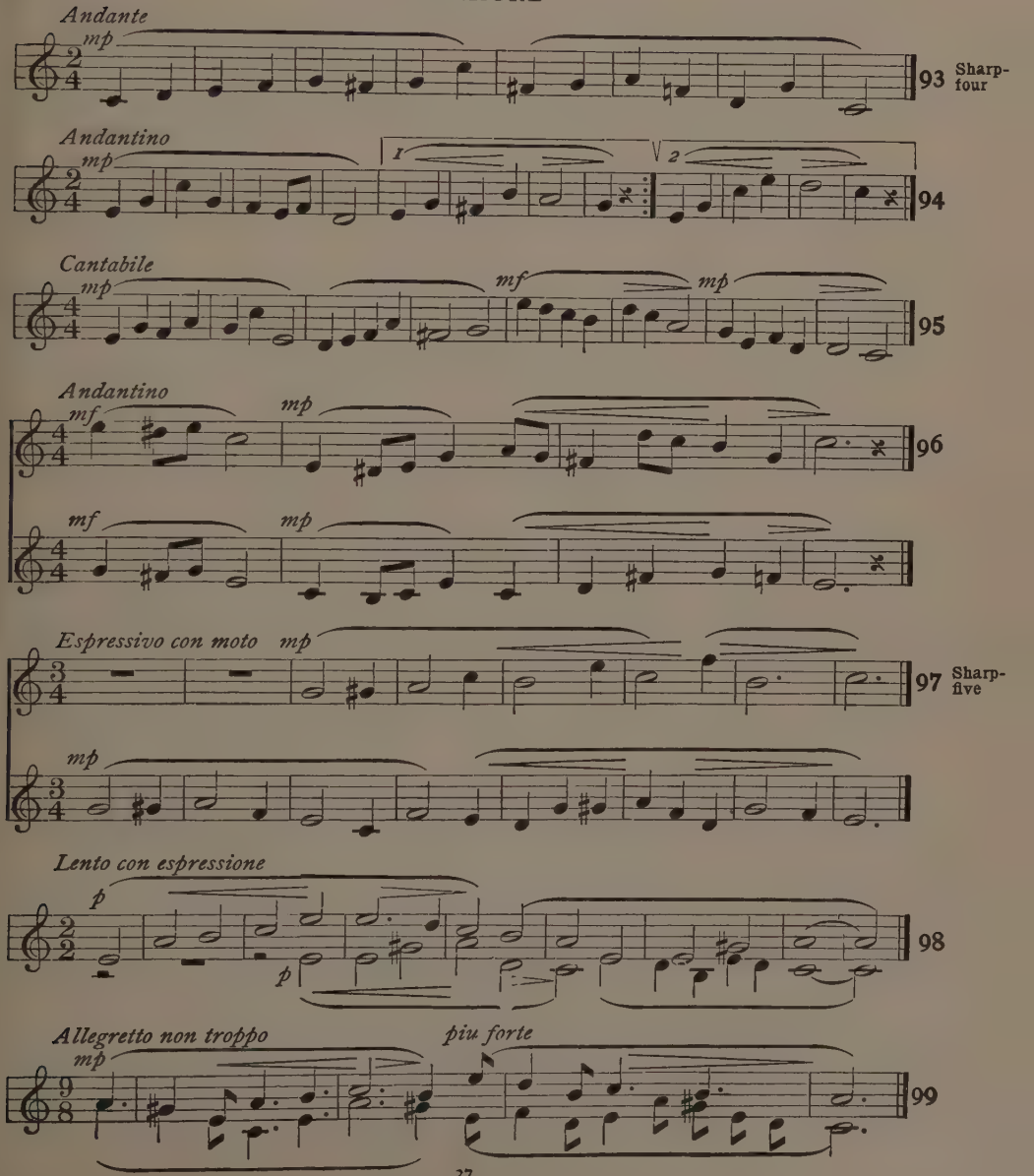

Six-quarter measure 100

Allegretto

mp *mf*

Sharp-one 101

Allegretto vivace

mp *mf*

102

Allegro moderato sempre cres - cen - do

mp

mp *sempre cres - cen - do*

Sharp-two 103

Allegro marziale

mf *f*

Sharp-six 104

Andante *sempre cres - cen - do*

mf

THE MOON AND HER CHILDREN

NATHAN HASKELL DOLE FRANZ ABT

105

Andante

p *poco crescendo* *mp*

1. The world is wrapped in sleep. The birds in slum-ber deep Their
2. She mur-murs with a sigh, "No chil-dren dear have I. . . The
3. O Moon, thy chil-dren bright Are stars with shin-ing light. Ah,

cres - cen - do

hap-py songs have end-ed. The Moon all un-at-tend-ed Her
Sun has thou-sands dai-ly Be-neath him play-ing gai-ly. Must
do not let it grieve thee Be-cause we chil-dren leave thee. The

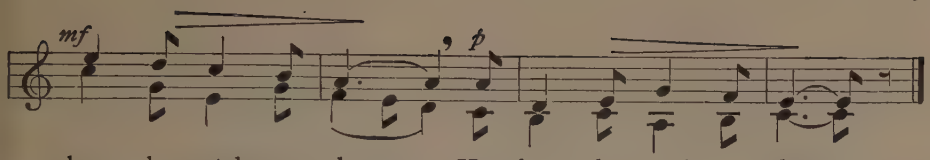

THE PATRIOT OF BUNKER HILL

M. A. L. Lane

Verdi
Arr. by W. W. Gilchrist
from the Grand Opera "Il Trovatore"

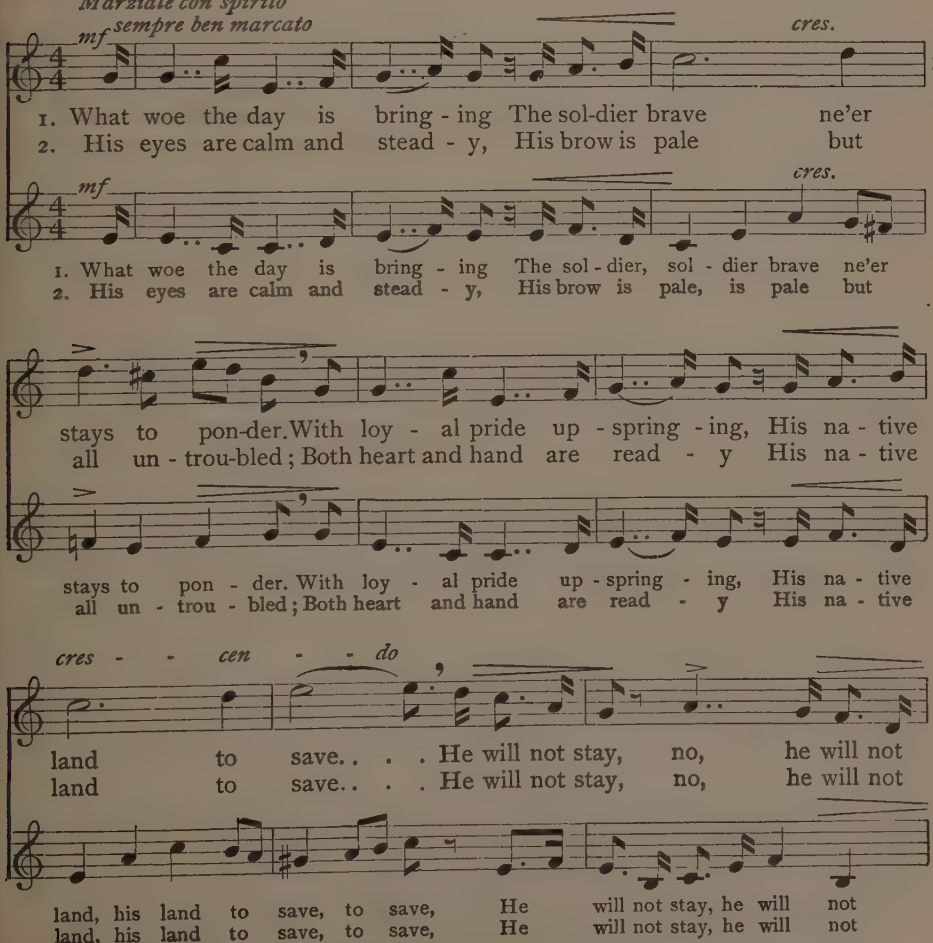

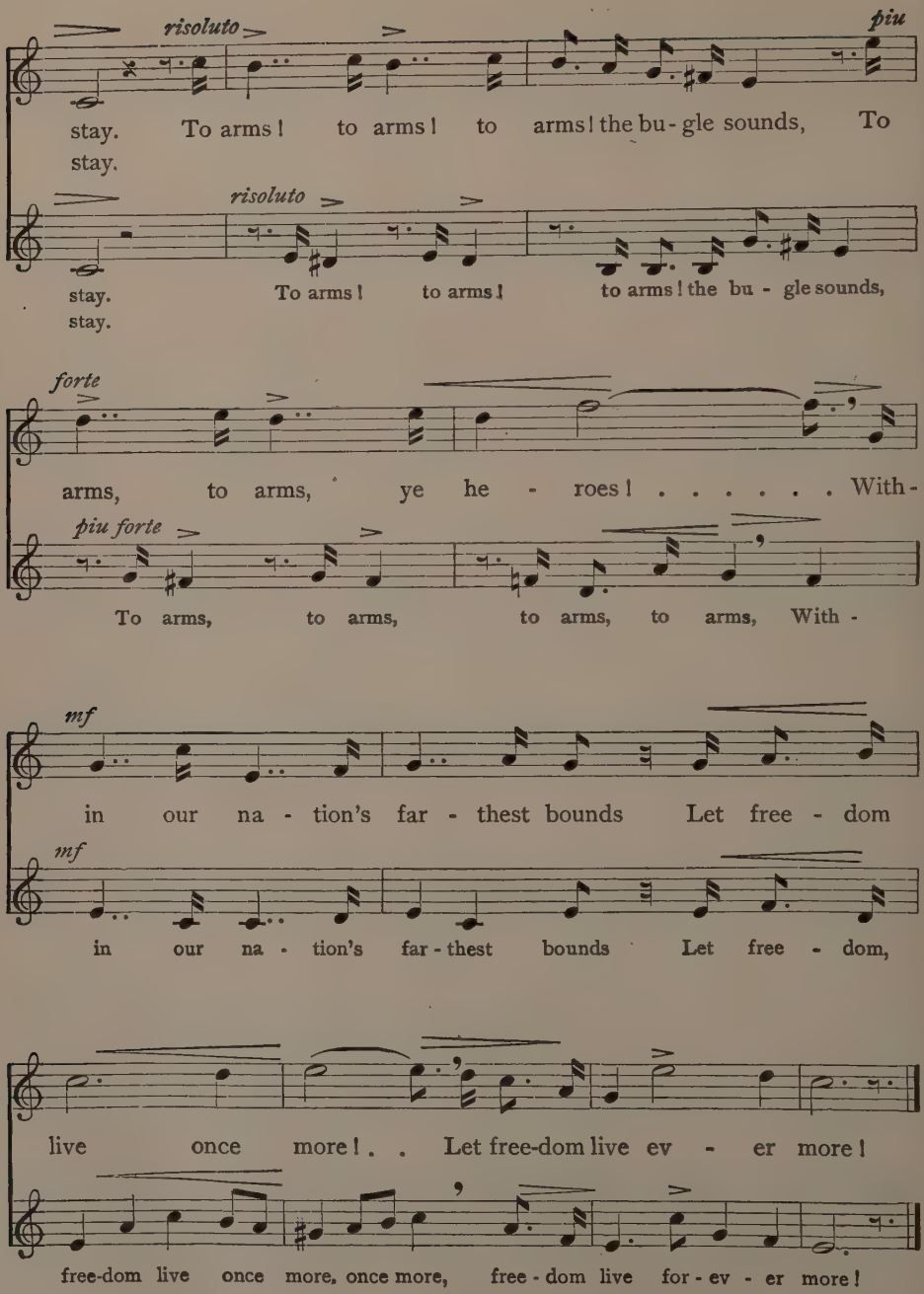
risoluto
piu
stay. To arms! to arms! to arms! the bu-gle sounds, To
stay.
risoluto
stay. To arms! to arms! to arms! the bu-gle sounds,
stay.
forte
arms, to arms, ye he-roes! . . . . . With-
piu forte
To arms, to arms, to arms, to arms, With-
mf
in our na-tion's far-thest bounds Let free-dom
mf
in our na-tion's far-thest bounds Let free-dom,
live once more! . . Let free-dom live ev-er more!
free-dom live once more, once more, free-dom live for-ev-er more!

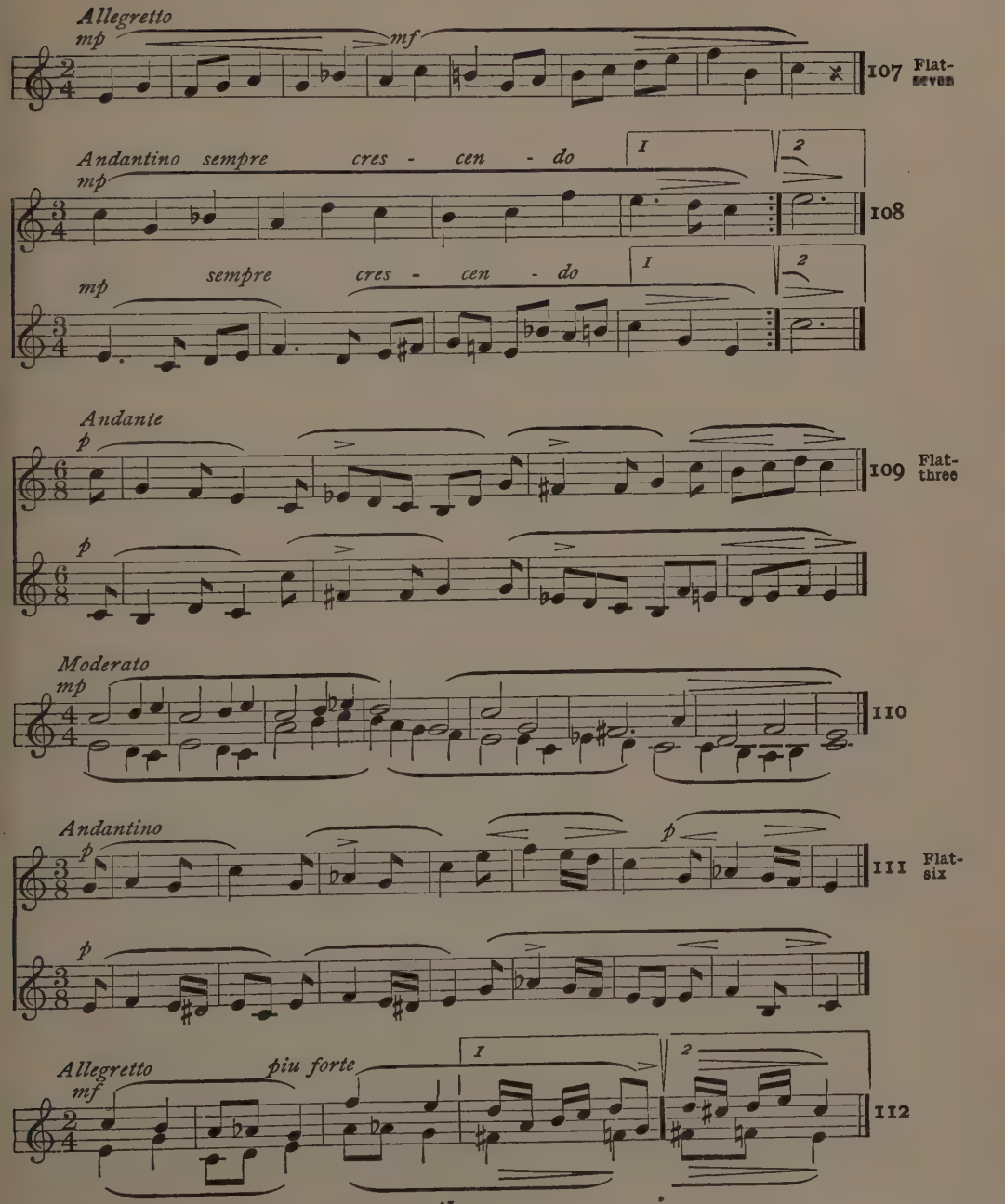
Allegretto
mp
mf
107
Flat-seven
Andantino sempre cres - cen - do
mp
1
2
108
mp
sempre cres - cen - do
Andante
p
109
Flat-three
Moderato
mp
110
Andantino
p
111
Flat-six
Allegretto
mf
piu forte
112

Flat-two

113

Andantino

mp

114

Andante con moto

mp

WISHING

WILLIAM ALLINGHAM. Adapted

BENJAMIN WHELPLEY

115

Allegro

f

1. Ring - ting! I wish I were a prim - rose, A bright yel - low prim-rose that
2. Ho - hi! I wish I were the west wind, The strong, stir-ring west wind that

f

p

cres.

blooms in the spring! The stooping boughs a-bove me, The wan-d'ring bee to
sweeps down the sky. The kites I'd catch and fling them, A - bove the clouds I'd

p

cres.

mf

love me, The fern and moss to bend a - cross, The elm-tree for our
swing them. I'd blow a gale for ev - 'ry sail, And drink the riv - er

mf

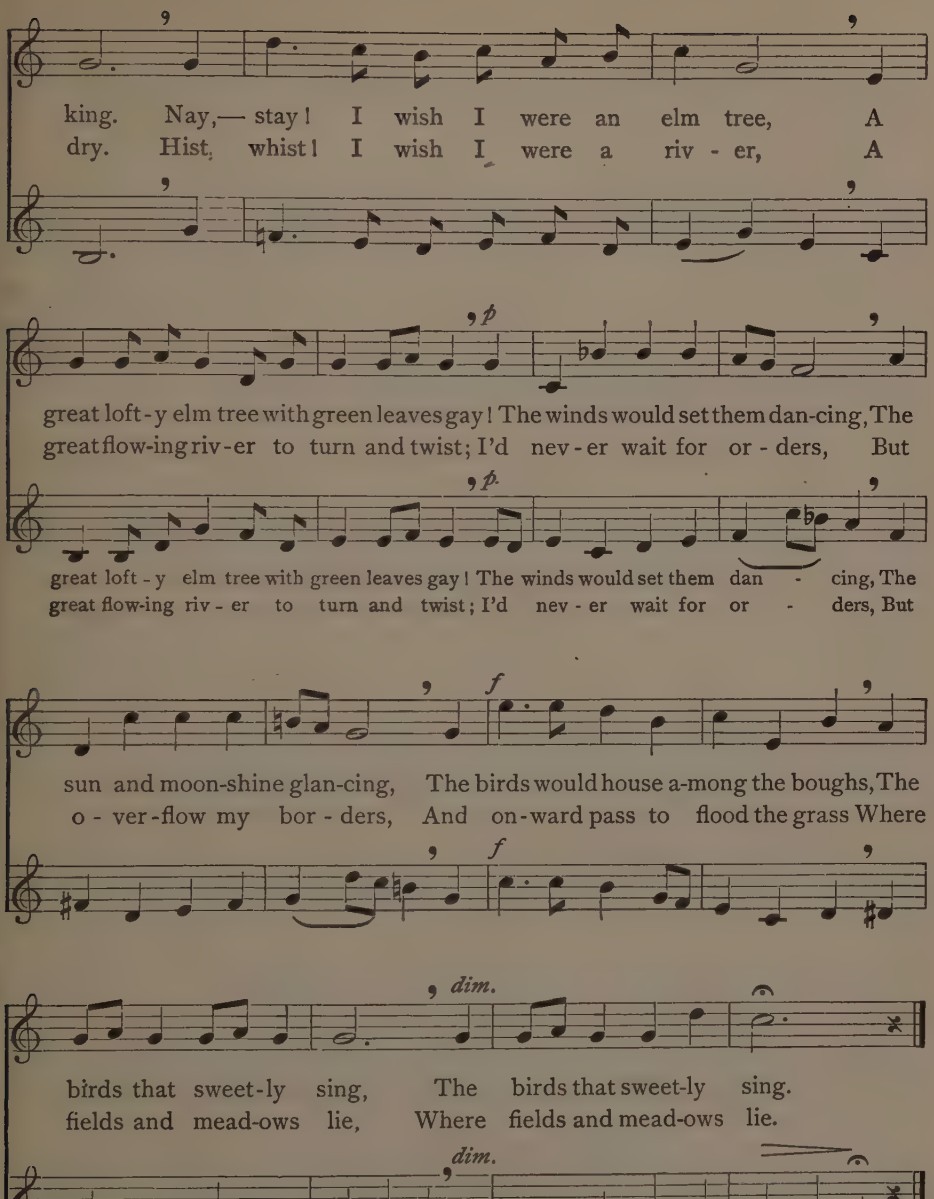
king. Nay,— stay! I wish I were an elm tree, A
dry. Hist, whist! I wish I were a riv - er, A
great loft - y elm tree with green leaves gay! The winds would set them dan-cing, The
great flow-ing riv - er to turn and twist; I'd nev - er wait for or - ders, But
great loft - y elm tree with green leaves gay! The winds would set them dan - cing, The
great flow-ing riv - er to turn and twist; I'd nev - er wait for or - ders, But
sun and moon-shine glan-cing, The birds would house a-mong the boughs, The
o - ver - flow my bor - ders, And on - ward pass to flood the grass Where
birds that sweet-ly sing, The birds that sweet-ly sing.
fields and mead-ows lie, Where fields and mead-ows lie.
birds that sing, . . The birds . . . . that sweet - ly sing.
mead - ows lie, . . . Where fields . . . . and mead - ows lie.

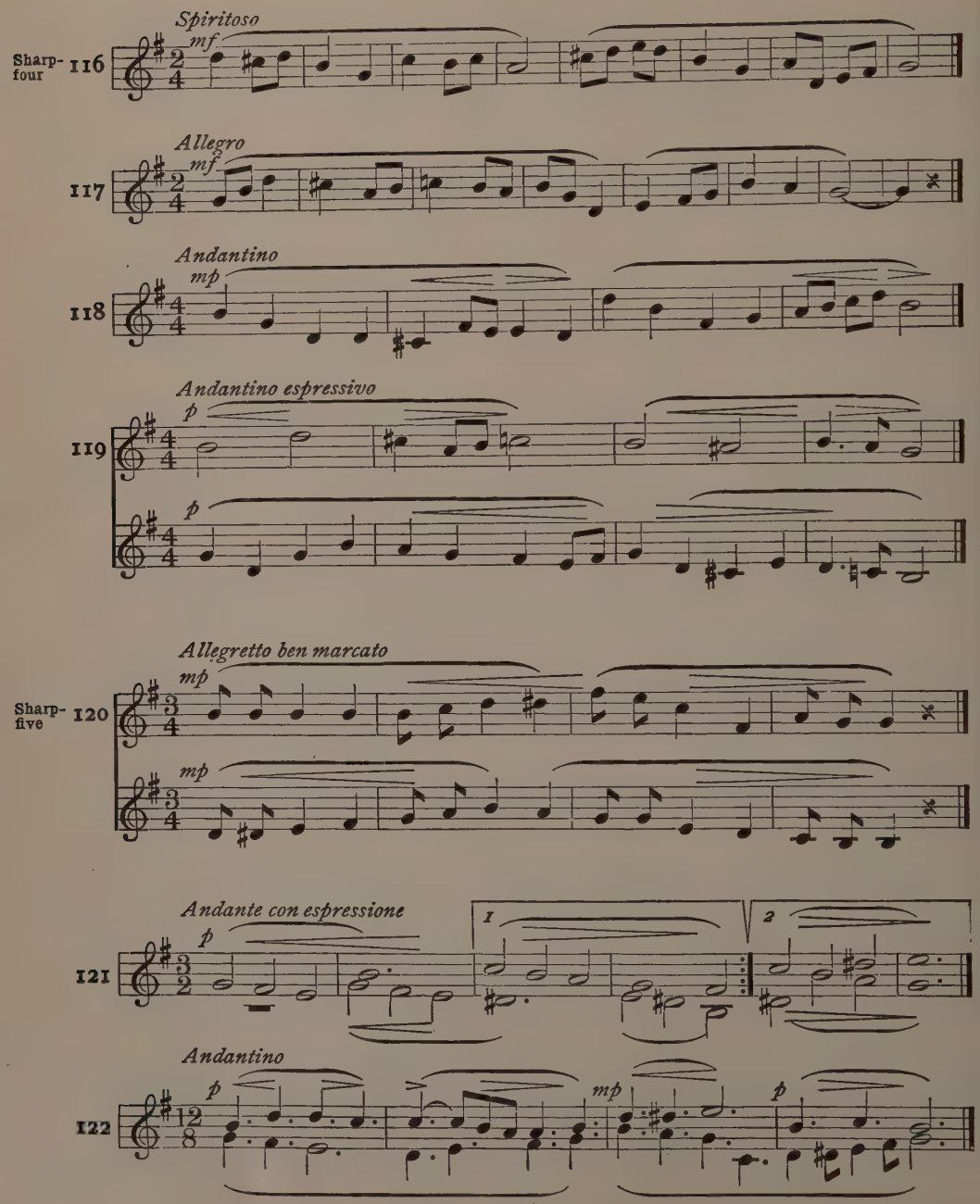
Spiritoso
mf
Sharp-four 116
Allegro
mf
117
Andantino
mp
118
Andantino espressivo
p
119
p
Allegretto ben marcato
mp
Sharp-five 120
mp
Andante con espressione
p
1
2
121
Andantino
p
122
mp
p

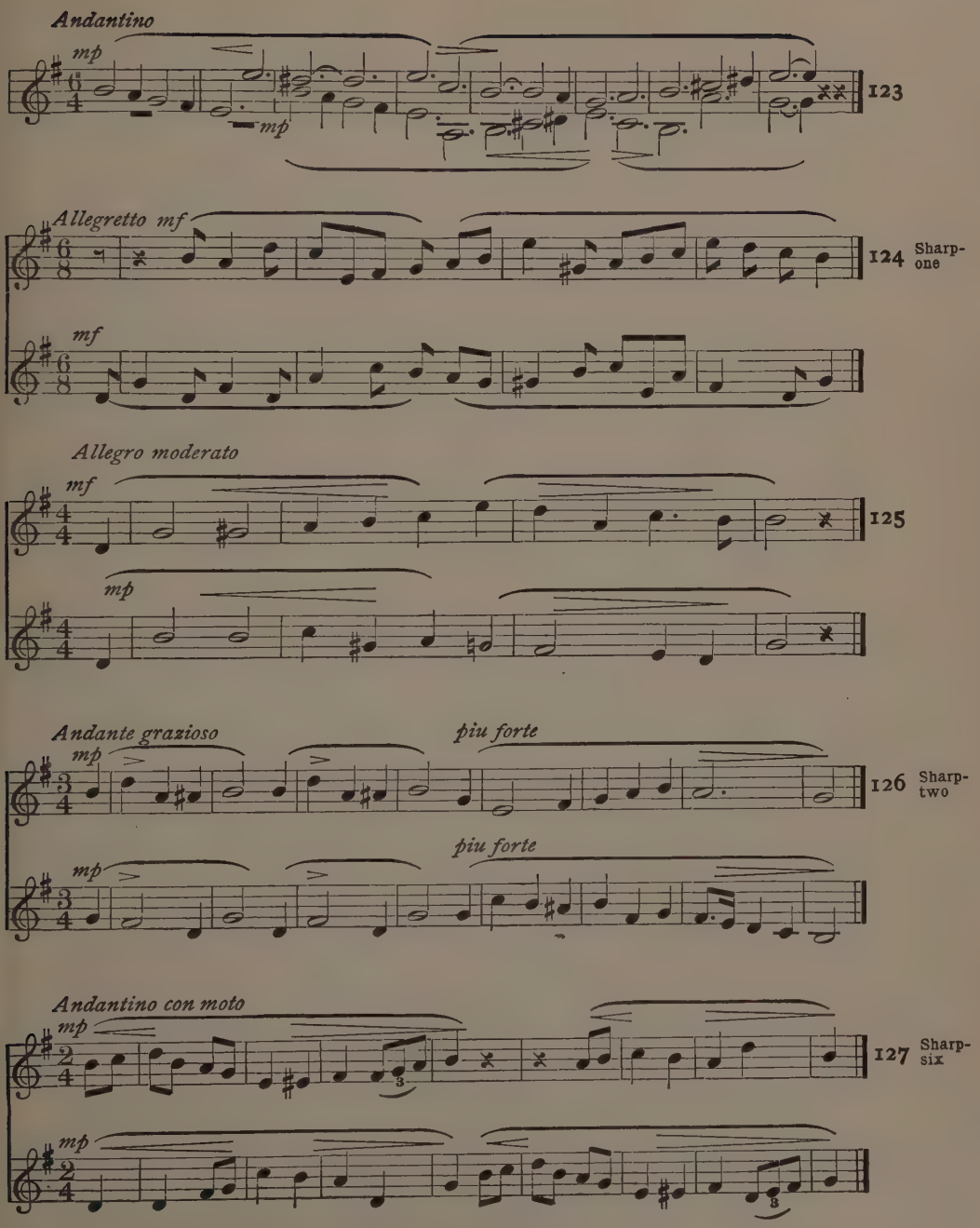
Andantino
mp
mp
123
Allegretto mf
mf
124
Sharp-
one
Allegro moderato
mf
mp
125
Andante grazioso
piu forte
mp
126
Sharp-
two
piu forte
mp
Andantino con moto
mp
127
Sharp-
six
mp

KATYDIDS

M. L. BAUM

ARTHUR FOOTE

Allegretto lusingando

128

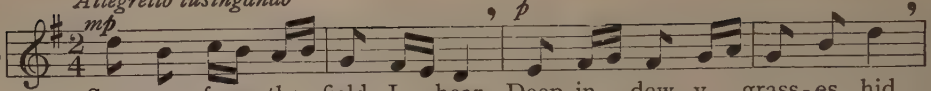

1. Some one from the field I hear, Deep in dew-y grass-es hid,
2. We should dear-ly like to know, Ti-ny talk-ers, tell us true,

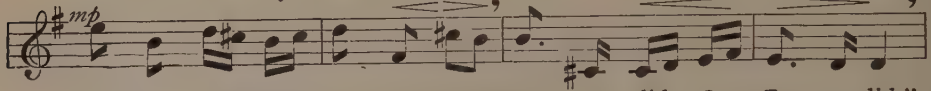

Call-ing shrill and call-ing clear, "Ka-ty did, O Ka-ty did."
Since you talk a-bout it so,—What did Ka-ty real-ly do?

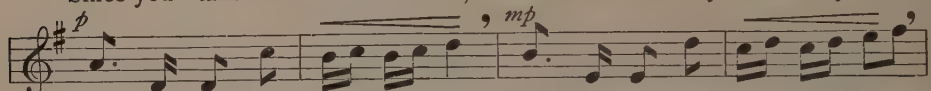

O-ver yon-der as I think, Close be-side the ap-ple tree,
What she did they nev-er say, Deep in dew-y grass-es hid;

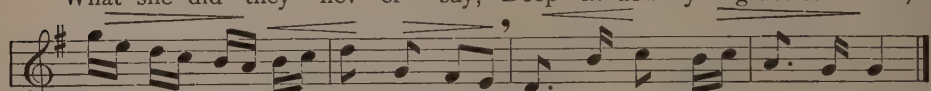

Chat-ting fast as they can wink, Ka-ty-dids are tak-ing tea.
And I doubt if e-ven they Real-ly know what Ka-ty did.

THE BUTTERFLY

CELIA STANDISH

E. MEYER-HELMUND

Andante leggiero

129

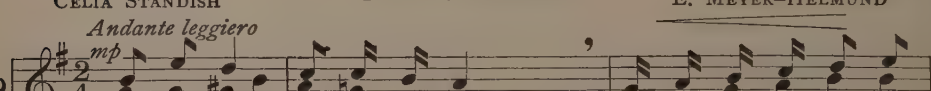

1. Tell me why, bright but-ter-fly, Flit-ting gai-ly o'er the
(Tell me why, bright, bright but-ter-fly, Flit-ting gai-ly o'er the
2. Tell me where, sprite of the air, When the winds of win-ter
(Tell me where, sprite, sprite of the air, When the winds of win-ter

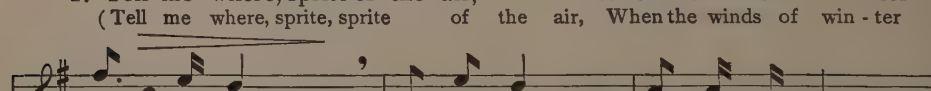

wav-ing grass, Elf of spring, vel-vet of wing,
wav-ing, wav-ing grass, Elf of spring, with vel-vet, vel-vet
fierce-ly blow, Safe and warm, fear-less of storm,
fierce-ly, fierce-ly blow, Safe and warm, and far from ev-'ry

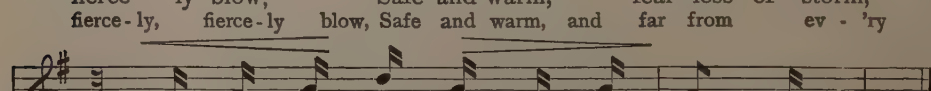

wing,) An i-dle wan-der-er we see you pass;
storm,) You find a shel-ter from the cold and snow.

LOUIS C. ELSON *Andantino con moto* J. RHEINBERGER

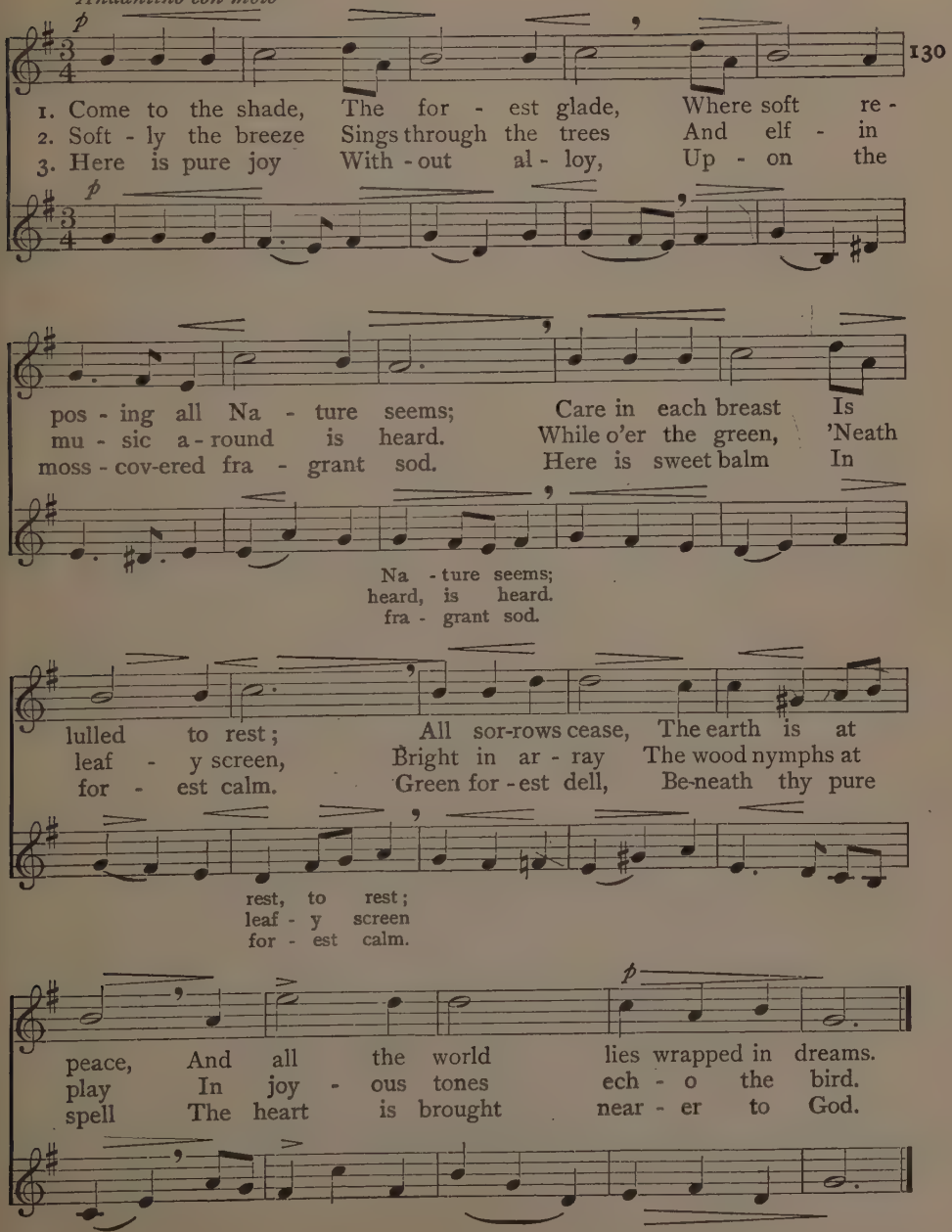

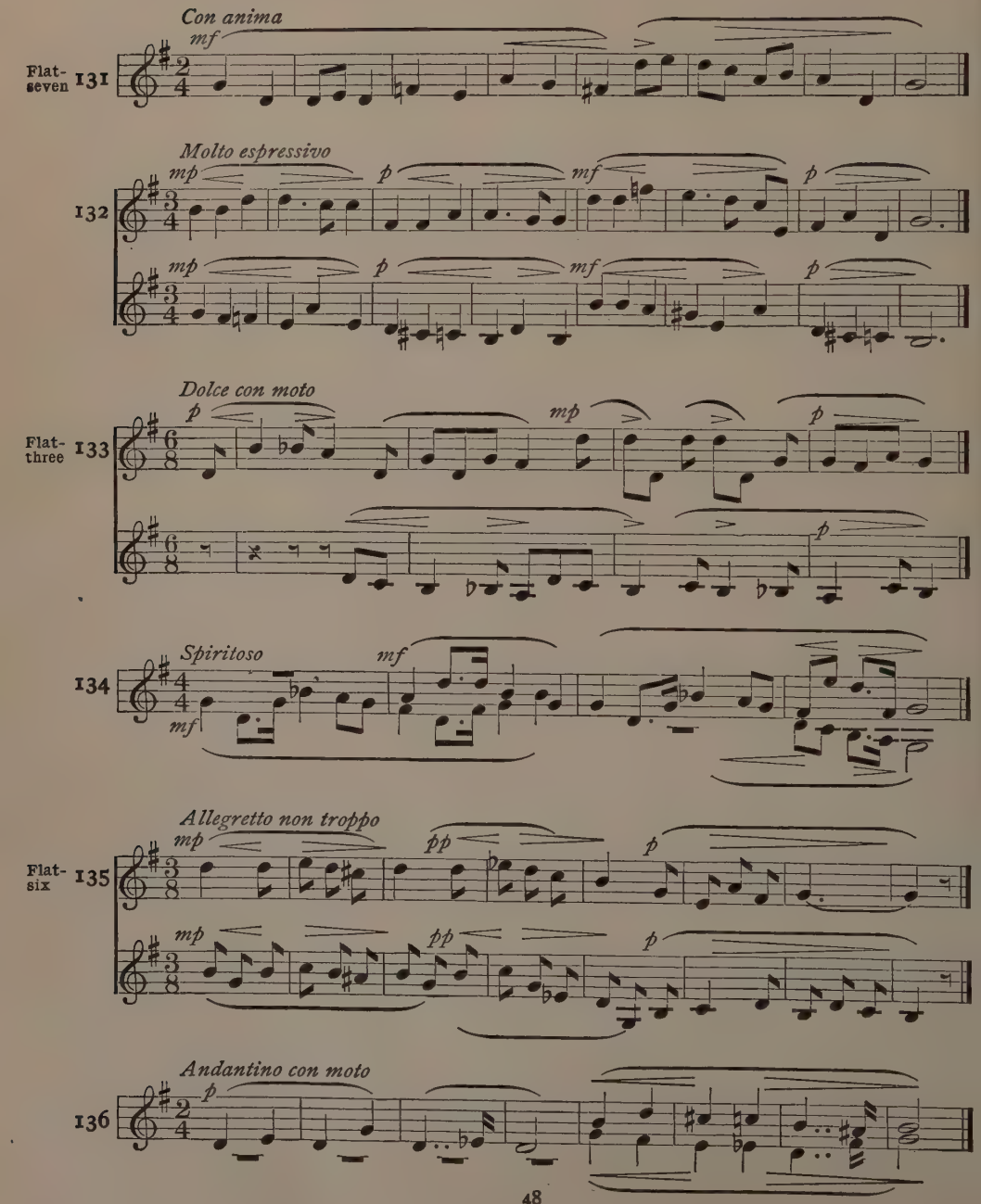
Con anima
mf
Flat-seven 131
Molto espressivo
mp
p
mf
p
132
Dolce con moto
p
mp
p
Flat-three 133
Spiritoso
mf
134
Allegretto non troppo
mp
pp
p
Flat-six 135
Andantino con moto
p
136

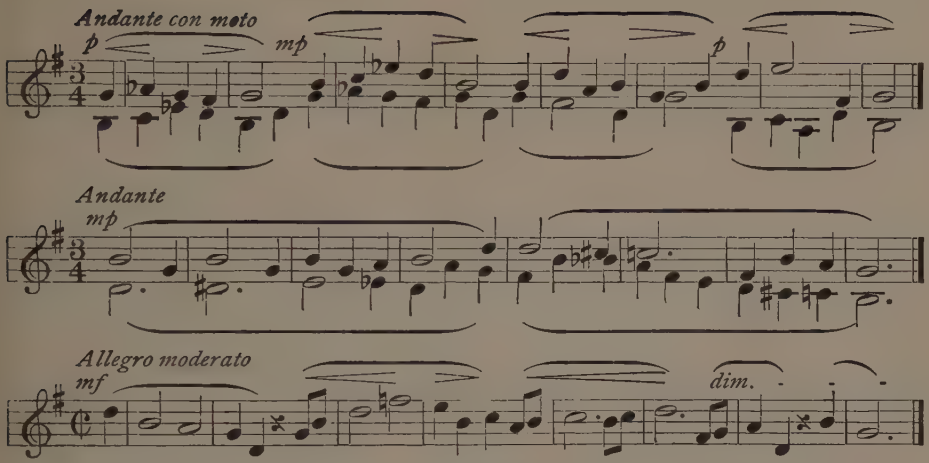

GOOD MORNING SONG

LOUIS MILLARD — Italian Folk Tune

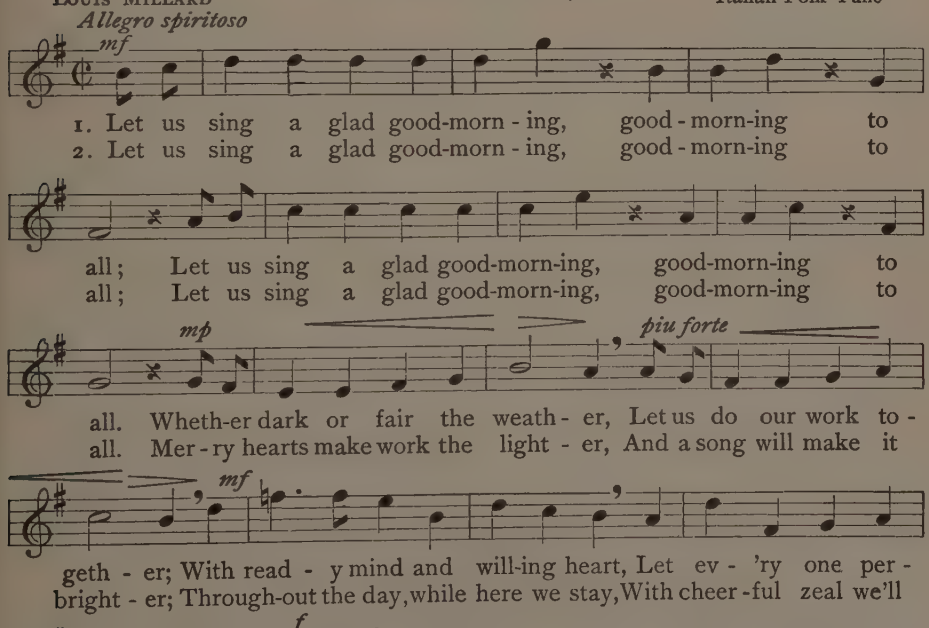

Anonymous. Adapted

C. B. EDMUNDS

141

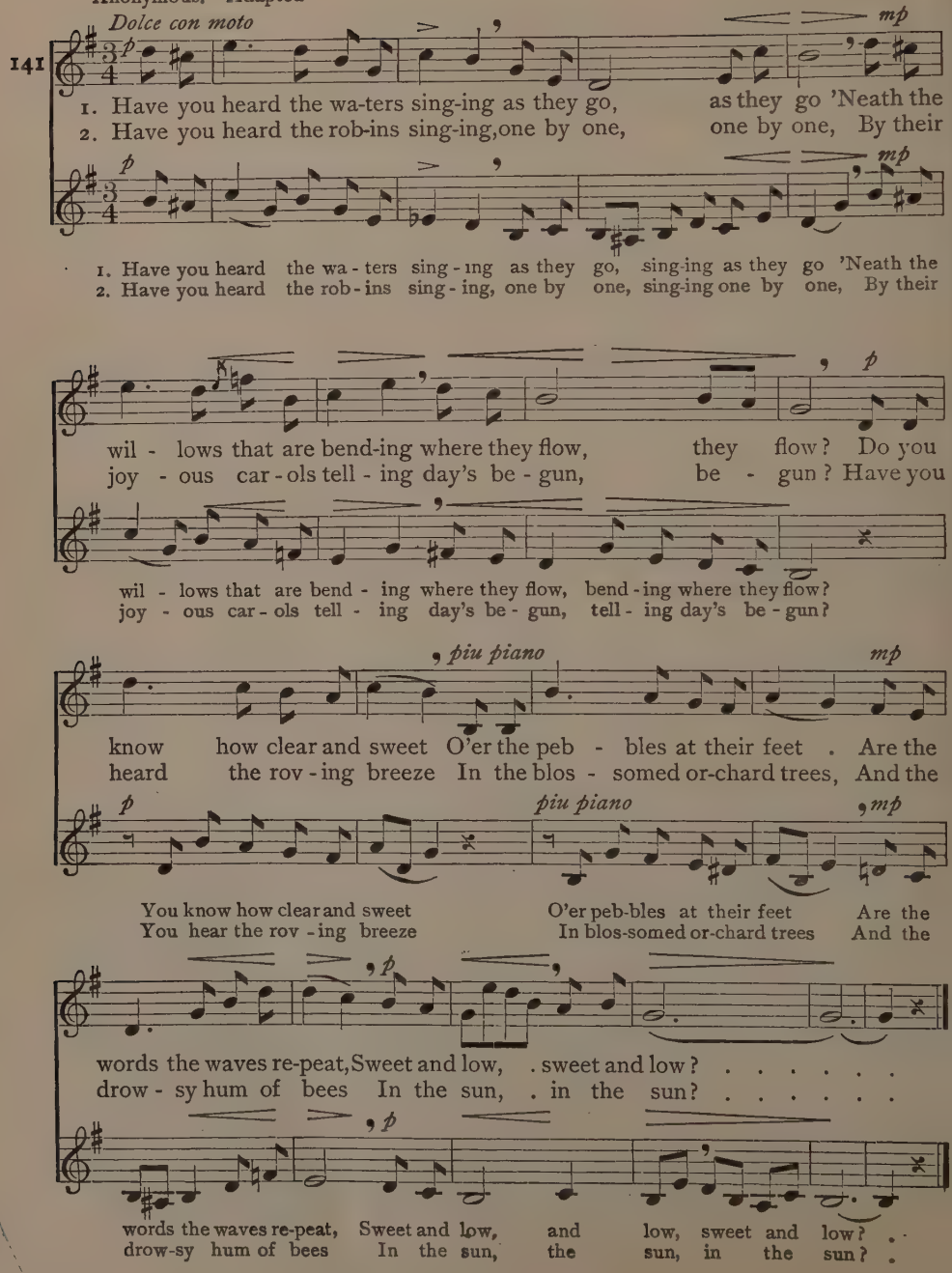

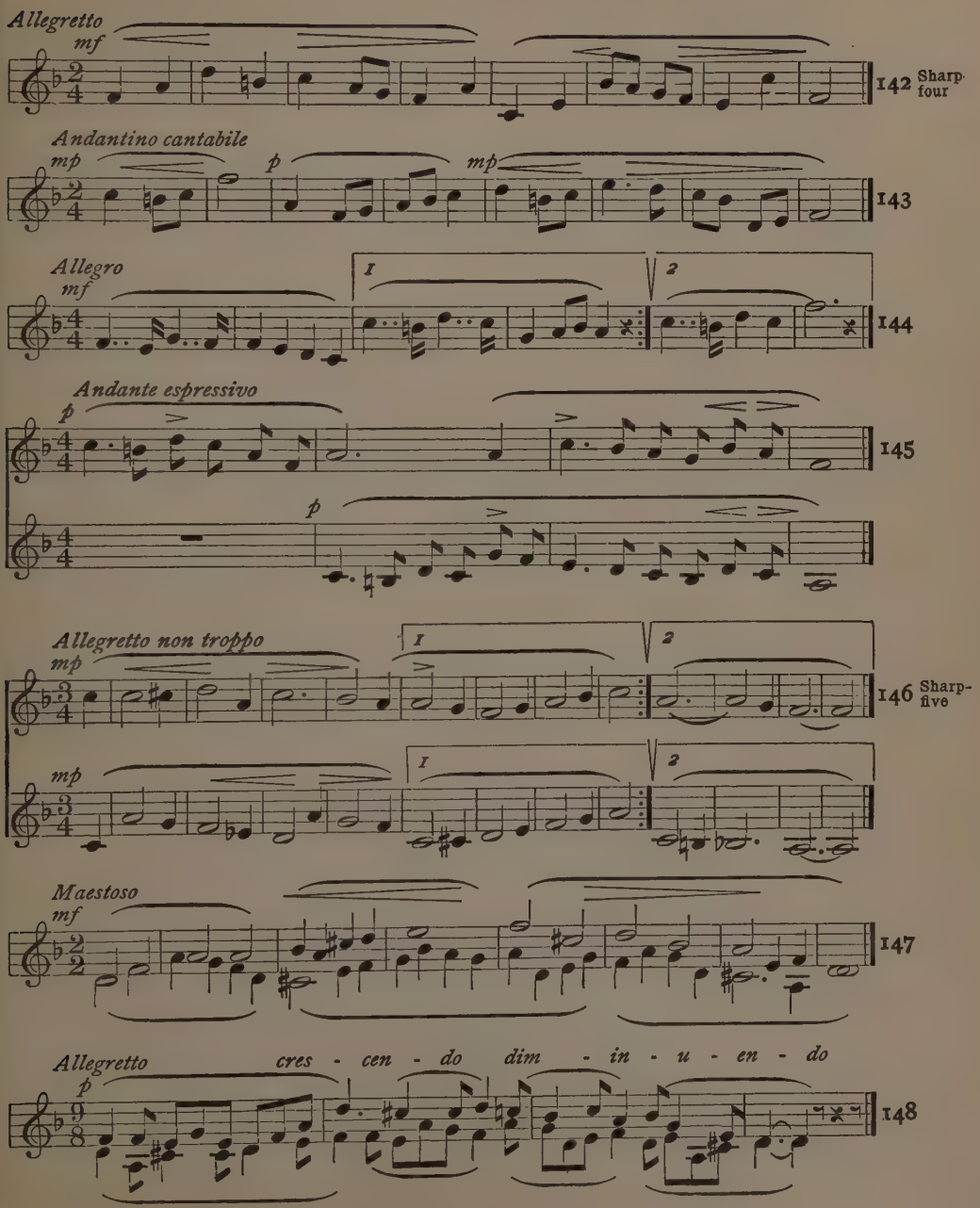
Allegretto
mf
142
Sharp-four
Andantino cantabile
mp
p
mp
143
Allegro
mf
1
2
144
Andante espressivo
p
145
p
Allegretto non troppo
mp
1
2
146
Sharp-five
mp
1
2
Maestoso
mf
147
Allegretto
cres - cen - do
dim - in - u - en - do
p
148

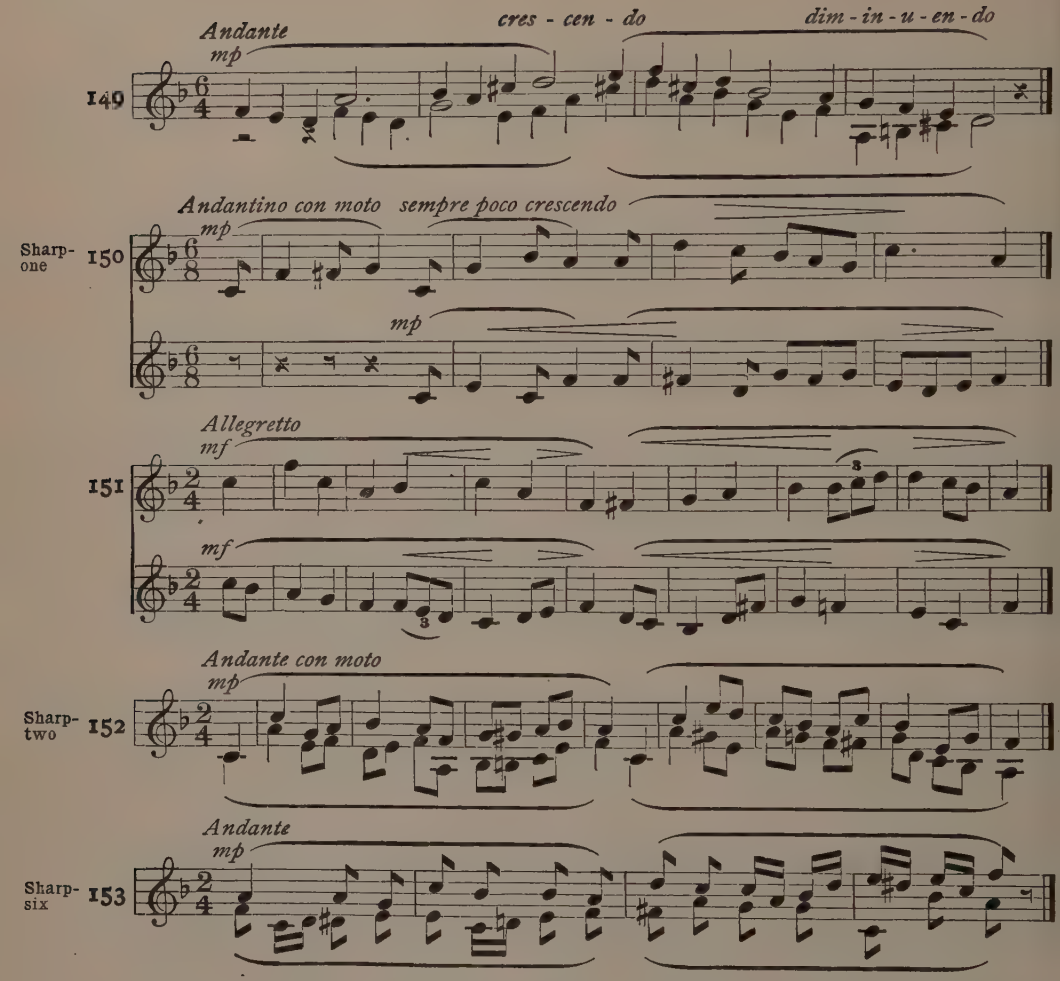

WELCOME, PRETTY PRIMROSE

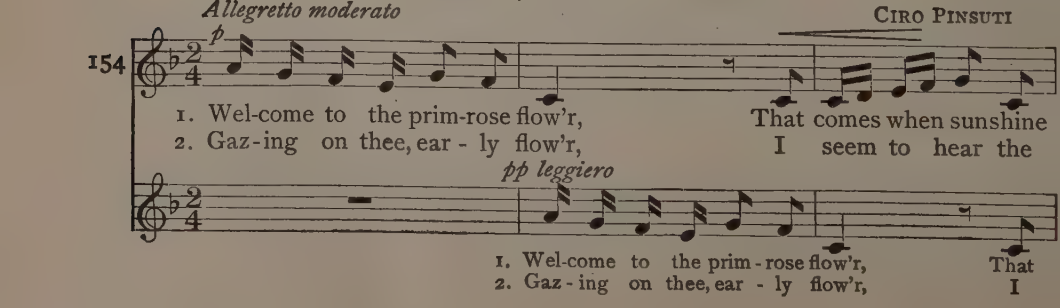

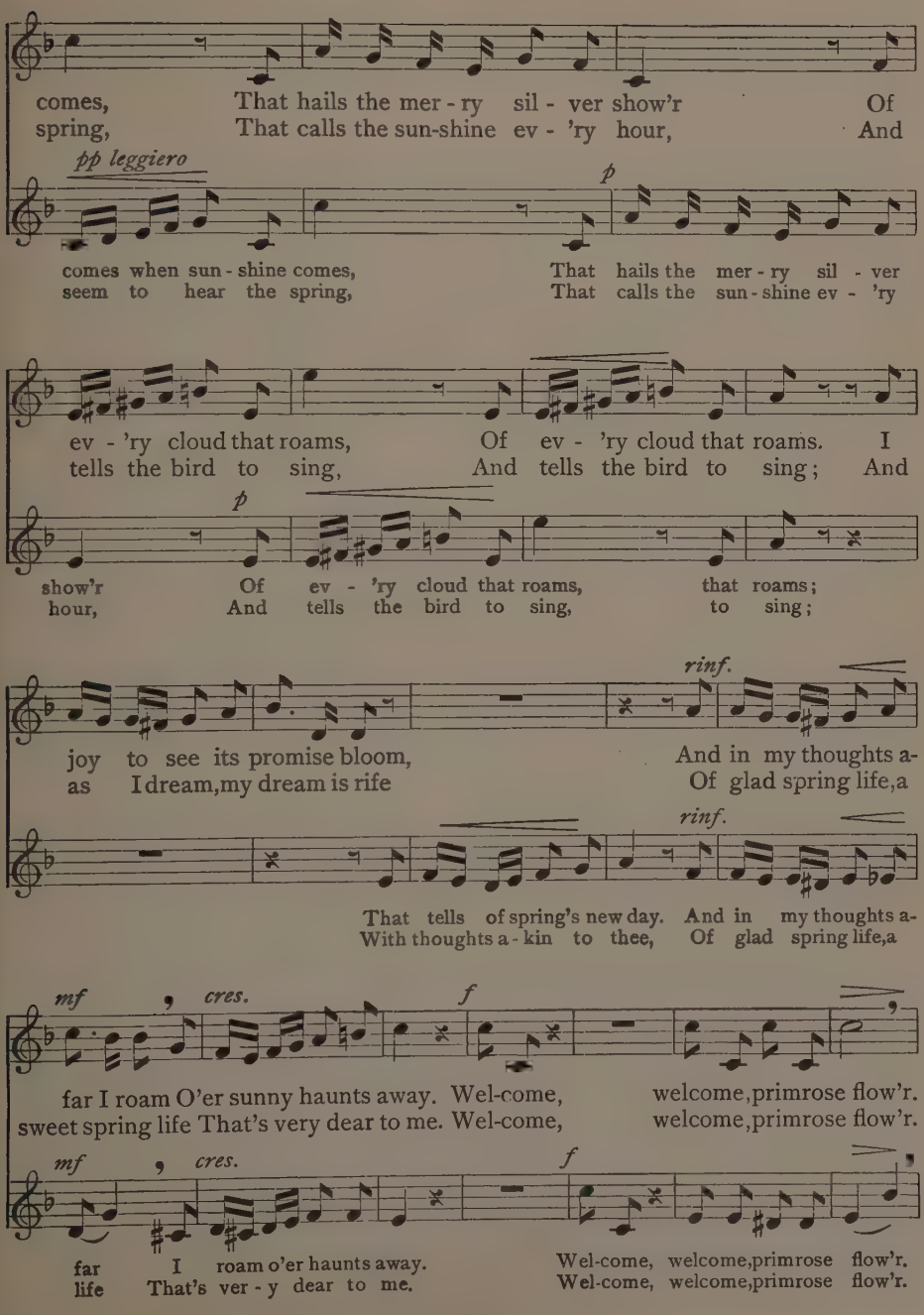
comes, That hails the mer - ry sil - ver show'r Of
spring, That calls the sun-shine ev - 'ry hour, And
pp leggiero
p
comes when sun - shine comes, That hails the mer - ry sil - ver
seem to hear the spring, That calls the sun - shine ev - 'ry
ev - 'ry cloud that roams, Of ev - 'ry cloud that roams. I
tells the bird to sing, And tells the bird to sing; And
p
show'r Of ev - 'ry cloud that roams, that roams;
hour, And tells the bird to sing, to sing;
rinf.
joy to see its promise bloom, And in my thoughts a-
as I dream, my dream is rife Of glad spring life, a
rinf.
That tells of spring's new day. And in my thoughts a-
With thoughts a - kin to thee, Of glad spring life, a
mf cres. f
far I roam O'er sunny haunts away. Wel-come, welcome, primrose flow'r.
sweet spring life That's very dear to me. Wel-come, welcome, primrose flow'r.
mf cres. f
far I roam o'er haunts away. Wel-come, welcome, primrose flow'r.
life That's ver - y dear to me. Wel-come, welcome, primrose flow'r.

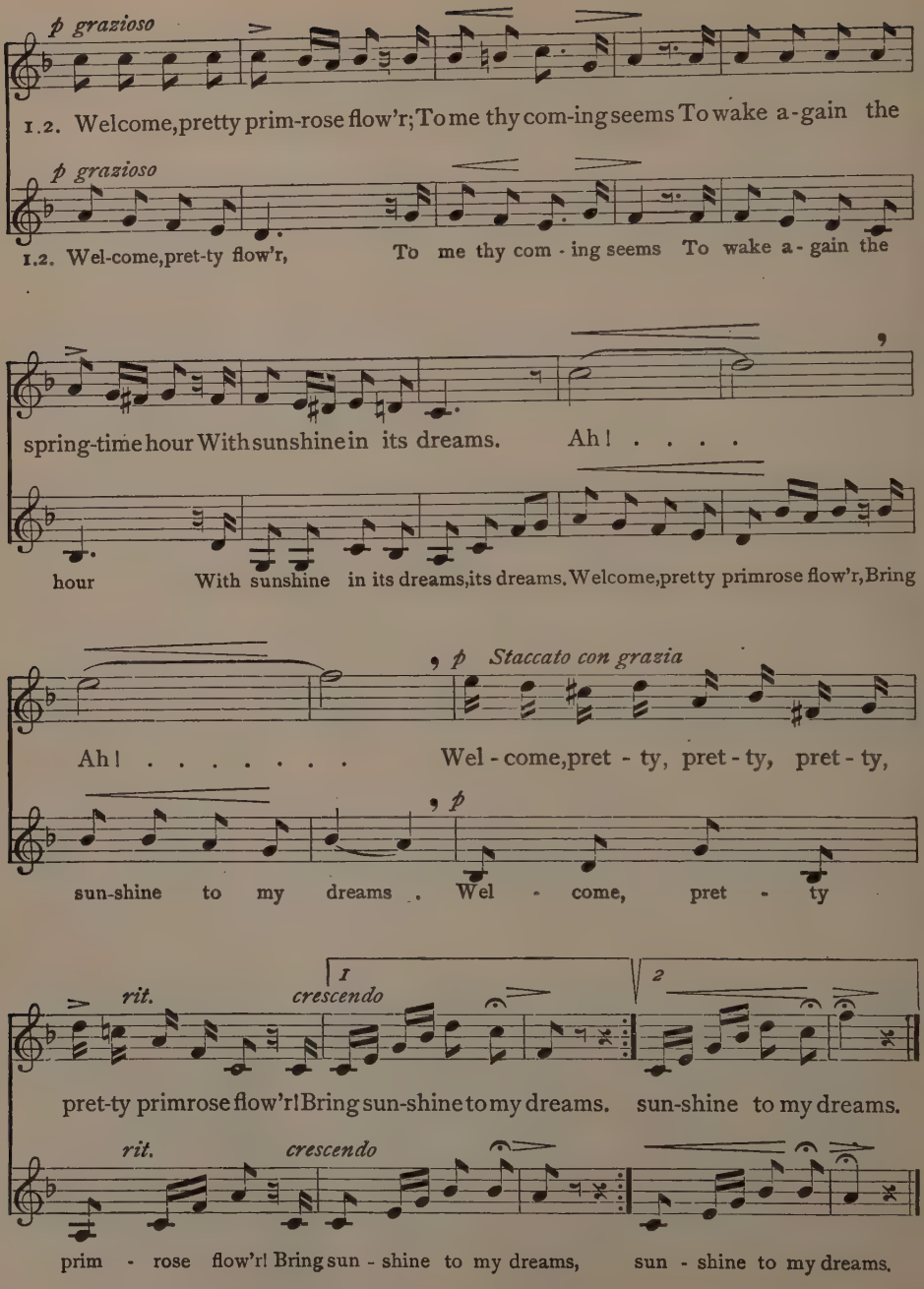
p grazioso
1.2. Welcome, pretty prim-rose flow'r; To me thy com-ing seems To wake a-gain the
p grazioso
1.2. Wel-come, pret-ty flow'r, To me thy com - ing seems To wake a - gain the
spring-time hour With sunshine in its dreams. Ah! . . . .
hour With sunshine in its dreams, its dreams. Welcome, pretty primrose flow'r, Bring
p Staccato con grazia
Ah! . . . . . Wel - come, pret - ty, pret - ty, pret - ty,
sun-shine to my dreams. Wel - come, pret - ty
rit.
crescendo
1
2
pret-ty primrose flow'r! Bring sun-shine to my dreams. sun-shine to my dreams.
rit.
crescendo
prim - rose flow'r! Bring sun - shine to my dreams, sun - shine to my dreams.

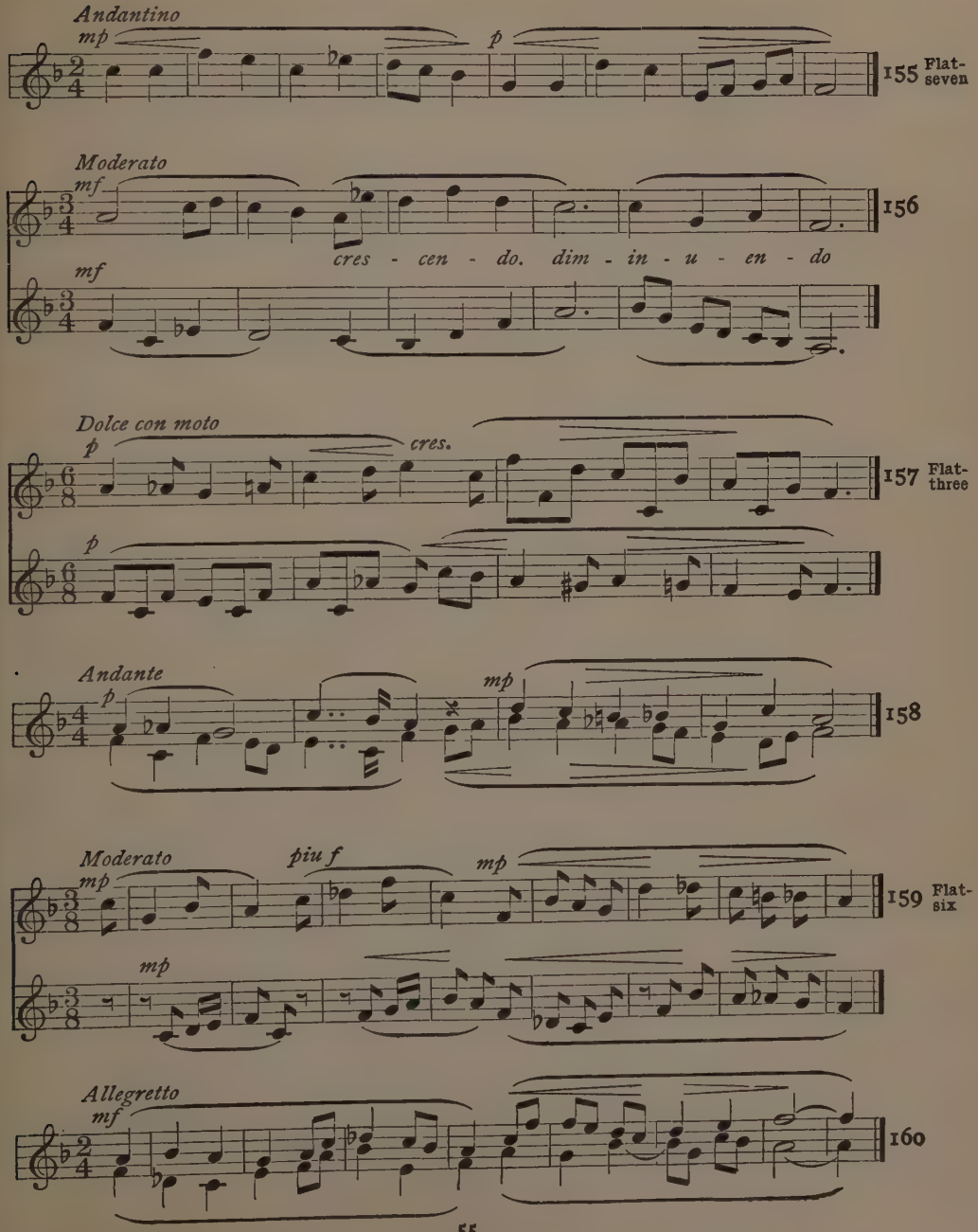
Andantino
mp
p
155 Flat-seven
Moderato
mf
cres - cen - do. dim - in - u - en - do
156
mf
Dolce con moto
p
cres.
157 Flat-three
p
Andante
p
mp
158
Moderato
mp
piu f
mp
159 Flat-six
mp
Allegretto
mf
160

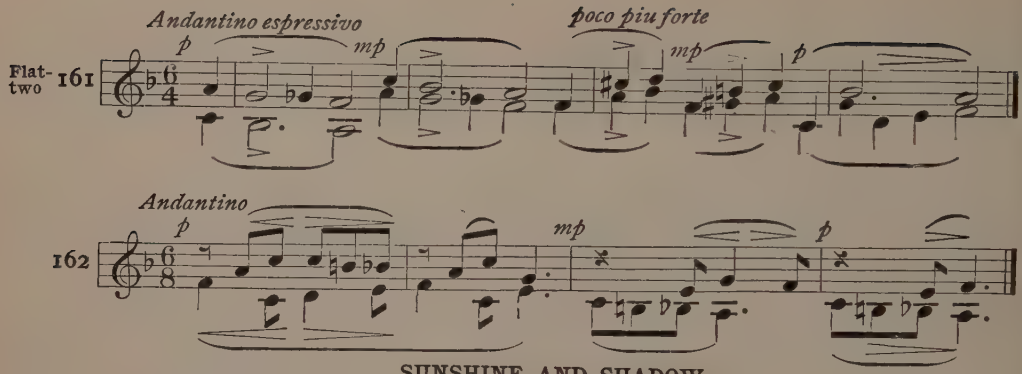

SUNSHINE AND SHADOW

GERTRUDE E. HEATH
BELLE AMES

HENRY K. HADLEY

Con moto ma espressivo

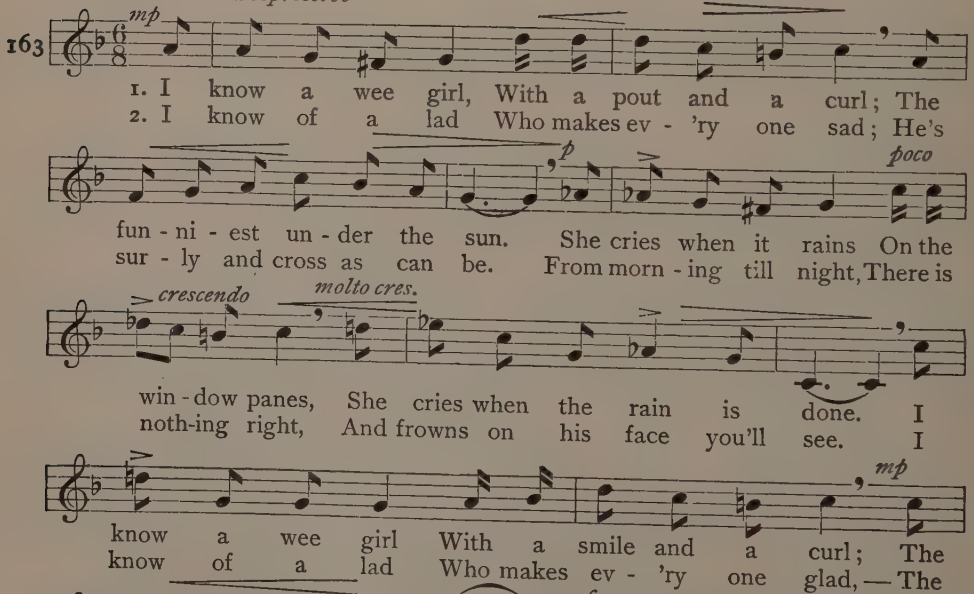

1. I know a wee girl, With a pout and a curl; The
2. I know of a lad Who makes ev - 'ry one sad; He's
fun - ni - est un - der the sun. She cries when it rains On the
sur - ly and cross as can be. From morn - ing till night, There is
win - dow panes, She cries when the rain is done. I
noth-ing right, And frowns on his face you'll see. I
know a wee girl With a smile and a curl; The
know of a lad Who makes ev - 'ry one glad, — The
pret - ti - est un - der the skies. She laughs when it pours And is
mer - ri - est un - der the sun. He whist - les a - way If at
hap - py in - doors, With fun look - ing out of her eyes.
work or at play, And al - ways is read - y for fun.

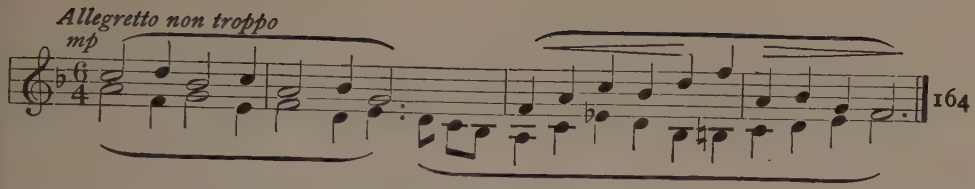

IN MEMORY OF THE SOLDIERS

ABBIE FARWELL BROWN

F. X. CHWATAL

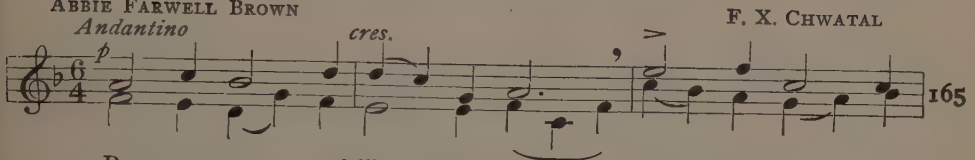

1. Ros - es rare and lil - ies fair . . Strew where he - roes
2. Bring the best to crown their rest. . . This they loved when

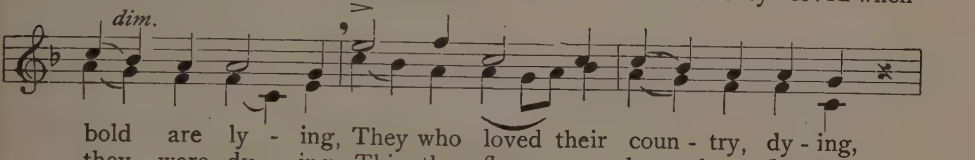

bold are ly - ing, They who loved their coun - try, dy - ing,
they were dy - ing, This, the flag a - bove them fly - ing,

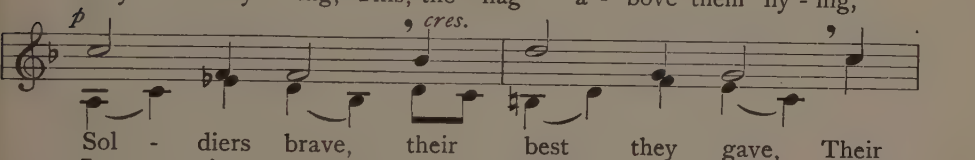

Sol - diers brave, their best they gave, Their
Let it wave on ev - 'ry grave, The

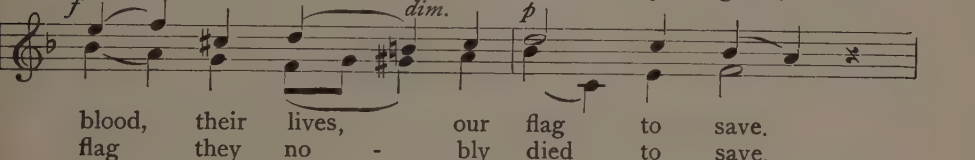

blood, their lives, our flag to save.
flag they no - bly died to save.

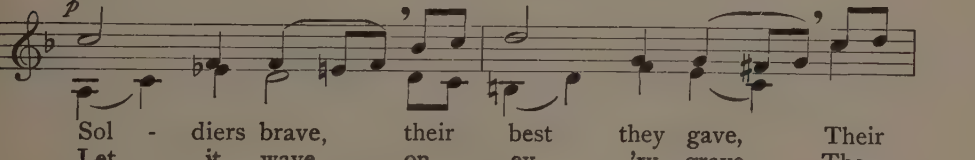

Sol - diers brave, their best they gave, Their
Let it wave on ev - 'ry grave, The

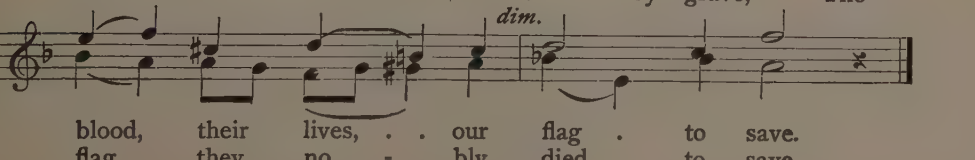

blood, their lives, . . our flag . to save.
flag they no - bly died . to save.

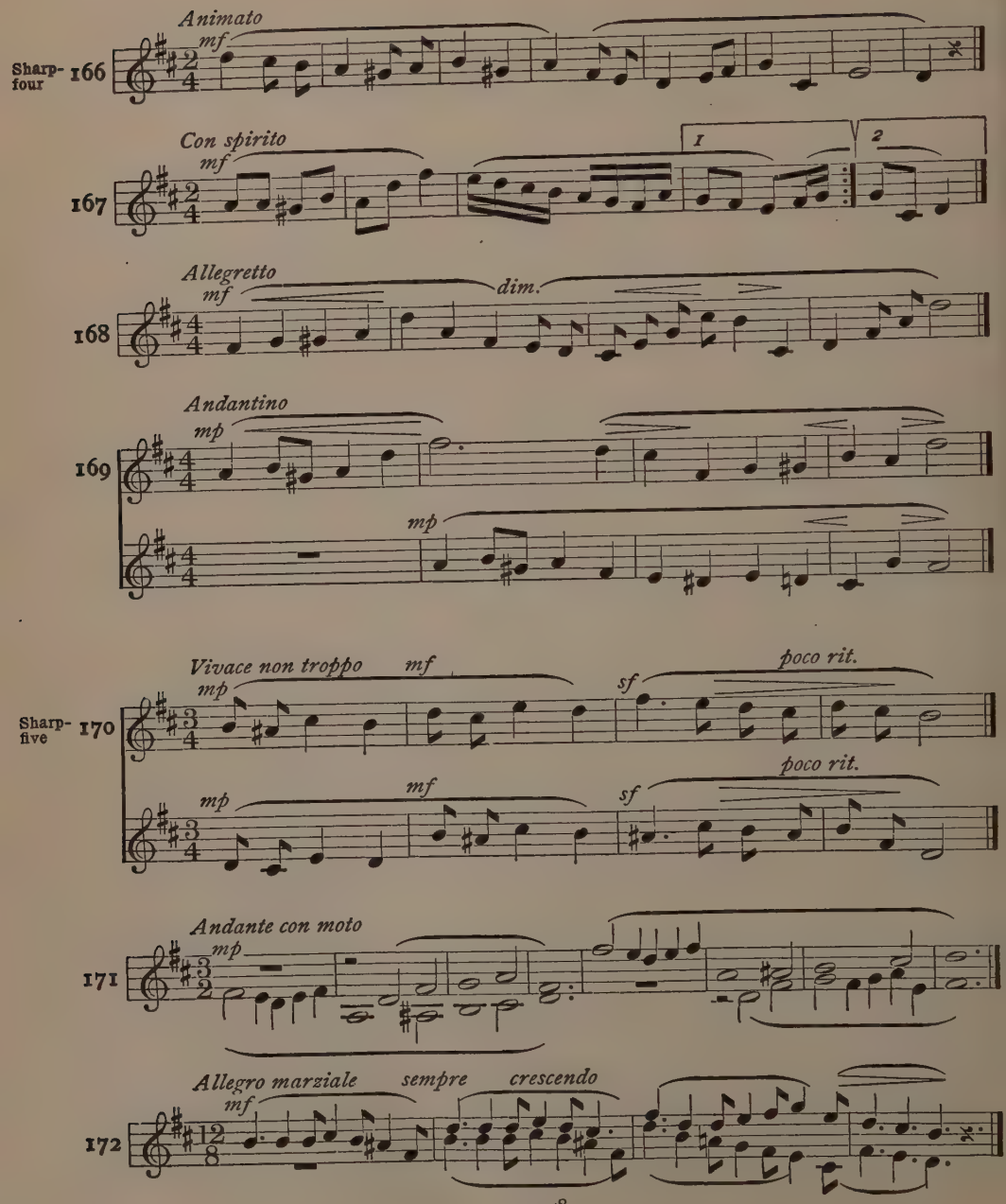
Animato
mf
Sharp-four
166
Con spirito
mf
1
2
167
Allegretto
mf
dim.
168
Andantino
mp
169
mp
Vivace non troppo
mf
mp
sf
poco rit.
Sharp-five
170
mp
mf
sf
poco rit.
Andante con moto
mp
171
Allegro marziale
sempre
crescendo
mf
172

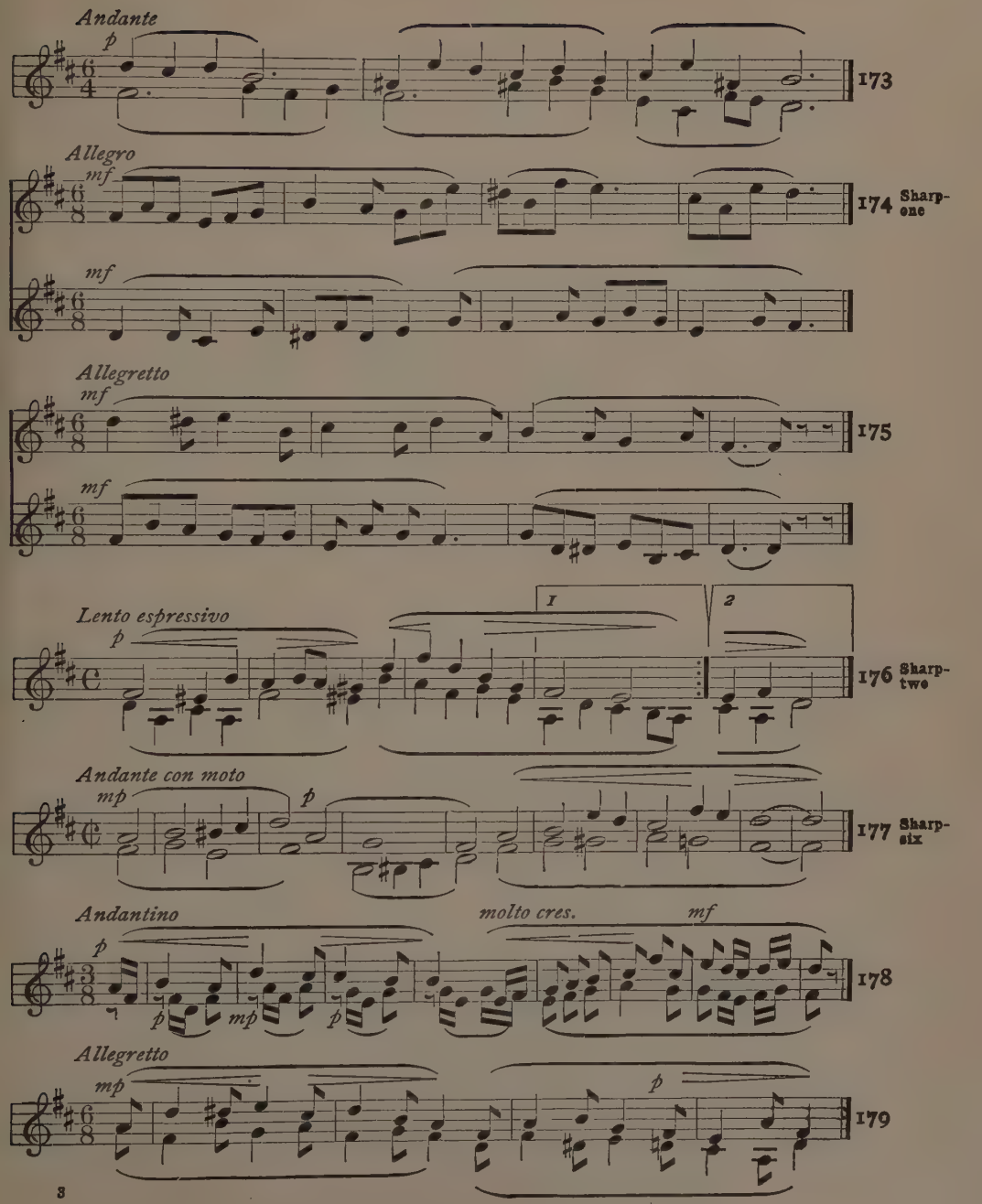
Andante
p
173
Allegro
mf
174
Sharp-one
mf
Allegretto
mf
175
mf
Lento espressivo
1
2
p
176
Sharp-two
Andante con moto
mp
p
177
Sharp-six
Andantino
molto cres.
mf
p
178
p
mp
p
Allegretto
mp
p
179

M. L. BAUM J. BLUMENTHAL

Allegretto moderato

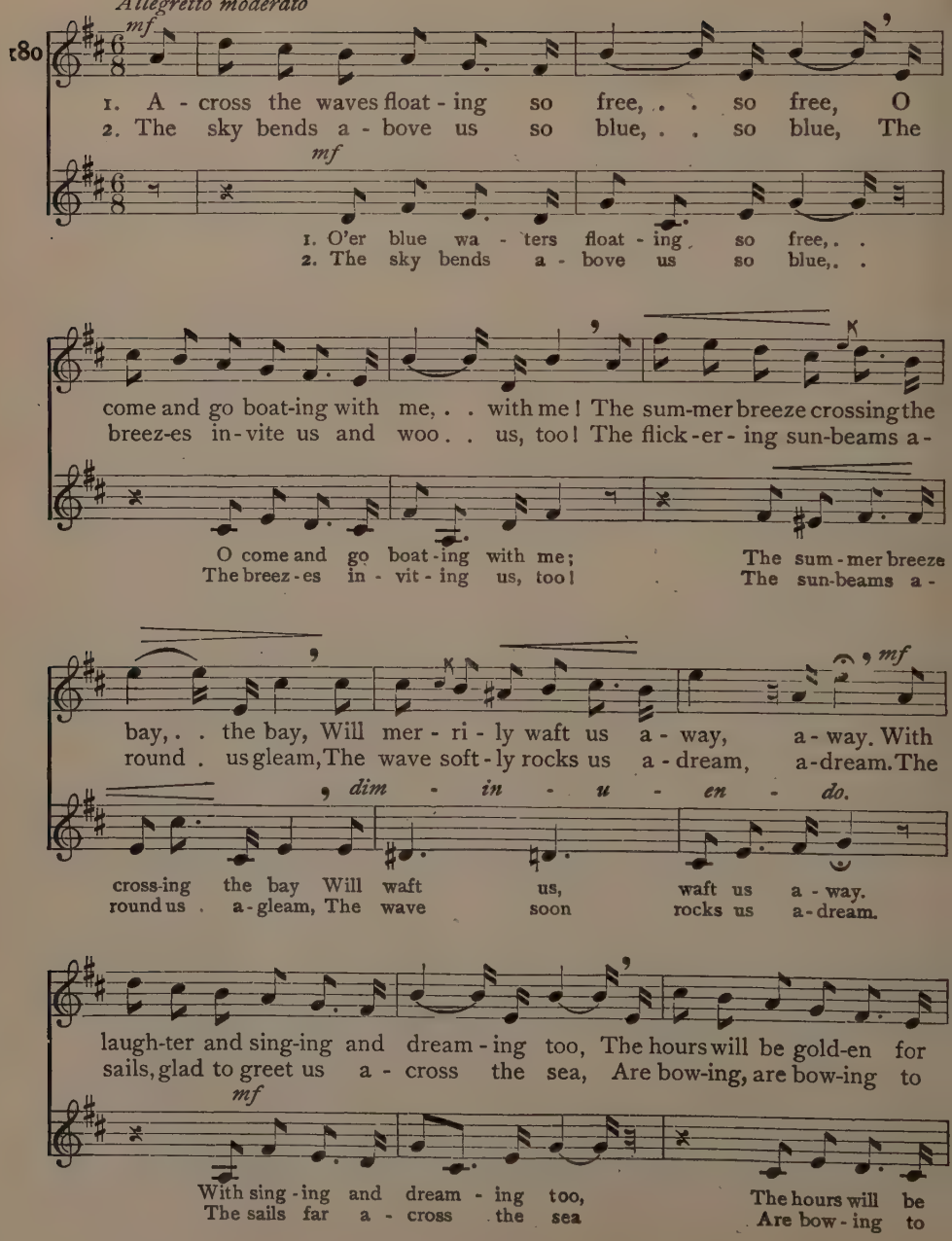

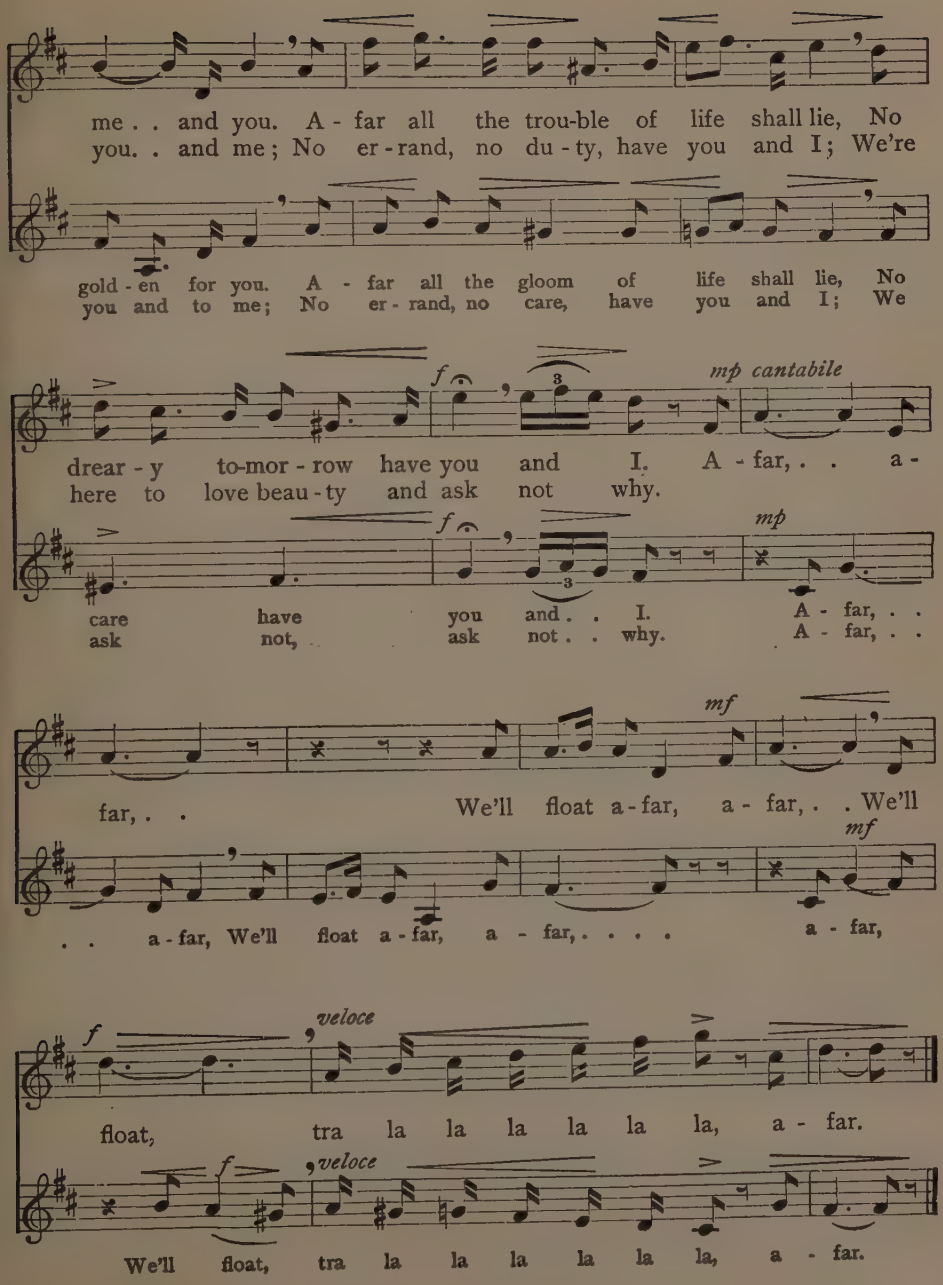
me . . and you. A - far all the trou-ble of life shall lie, No
you. . and me; No er-rand, no du-ty, have you and I; We're
gold - en for you. A - far all the gloom of life shall lie, No
you and to me; No er - rand, no care, have you and I; We
f
mp cantabile
3
drear - y to-mor - row have you and I. A - far, . . a -
here to love beau - ty and ask not why.
f
mp
3
care have you and . . I. A - far, . .
ask not, ask not . . why. A - far, . .
mf
far, . . We'll float a - far, a - far, . . We'll
mf
. . a - far, We'll float a - far, a - far, ... a - far,
f
veloce
float, tra la la la la la la, a - far.
f
veloce
We'll float, tra la la la la la la, a - far.

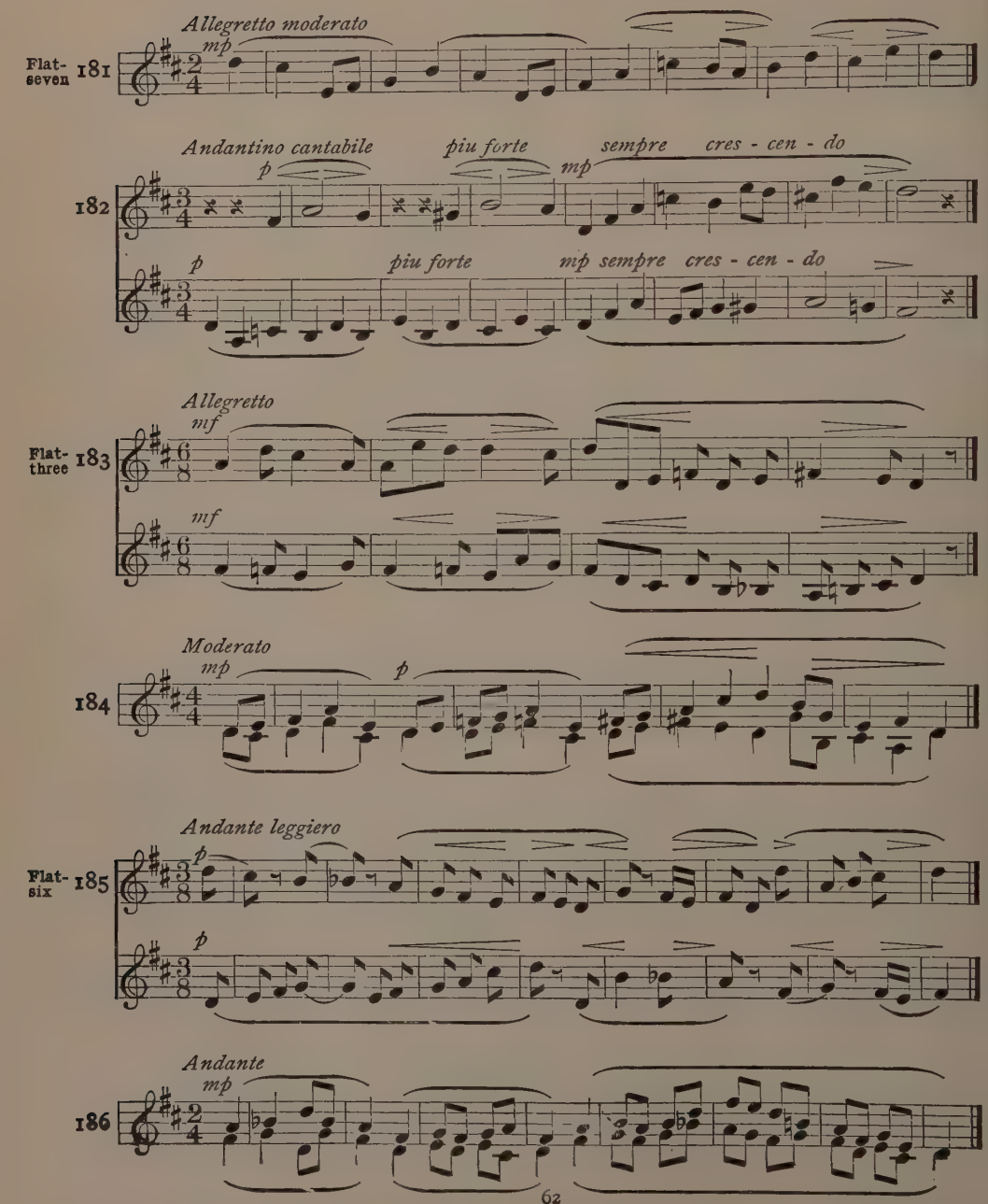
Allegretto moderato
mp
Flat-seven 181
Andantino cantabile
p
piu forte
mp
sempre cres - cen - do
182
p
piu forte
mp sempre cres - cen - do
Allegretto
mf
Flat-three 183
mf
Moderato
mp
p
184
Andante leggiero
p
Flat-six 185
p
Andante
mp
186

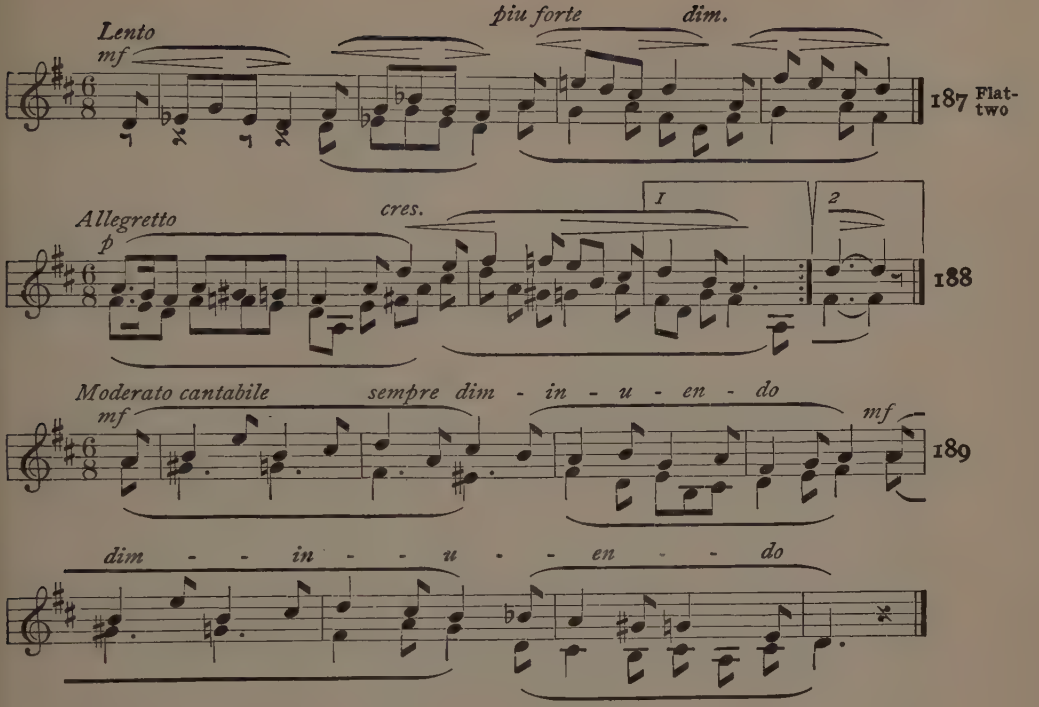

IN THE APPLE TREE

Italian Folk Tune. Arr. by
HARVEY WORTHINGTON LOOMIS

DAVID KNOWLES

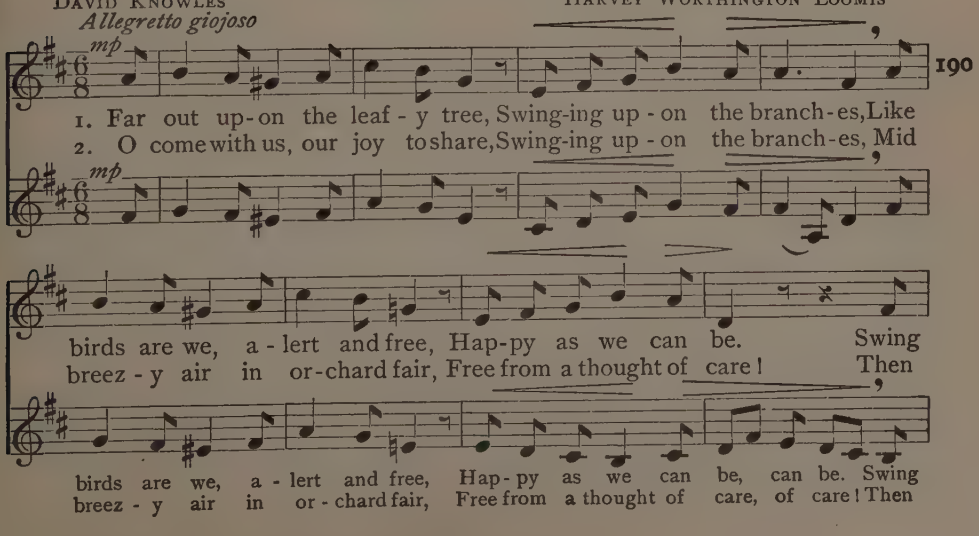

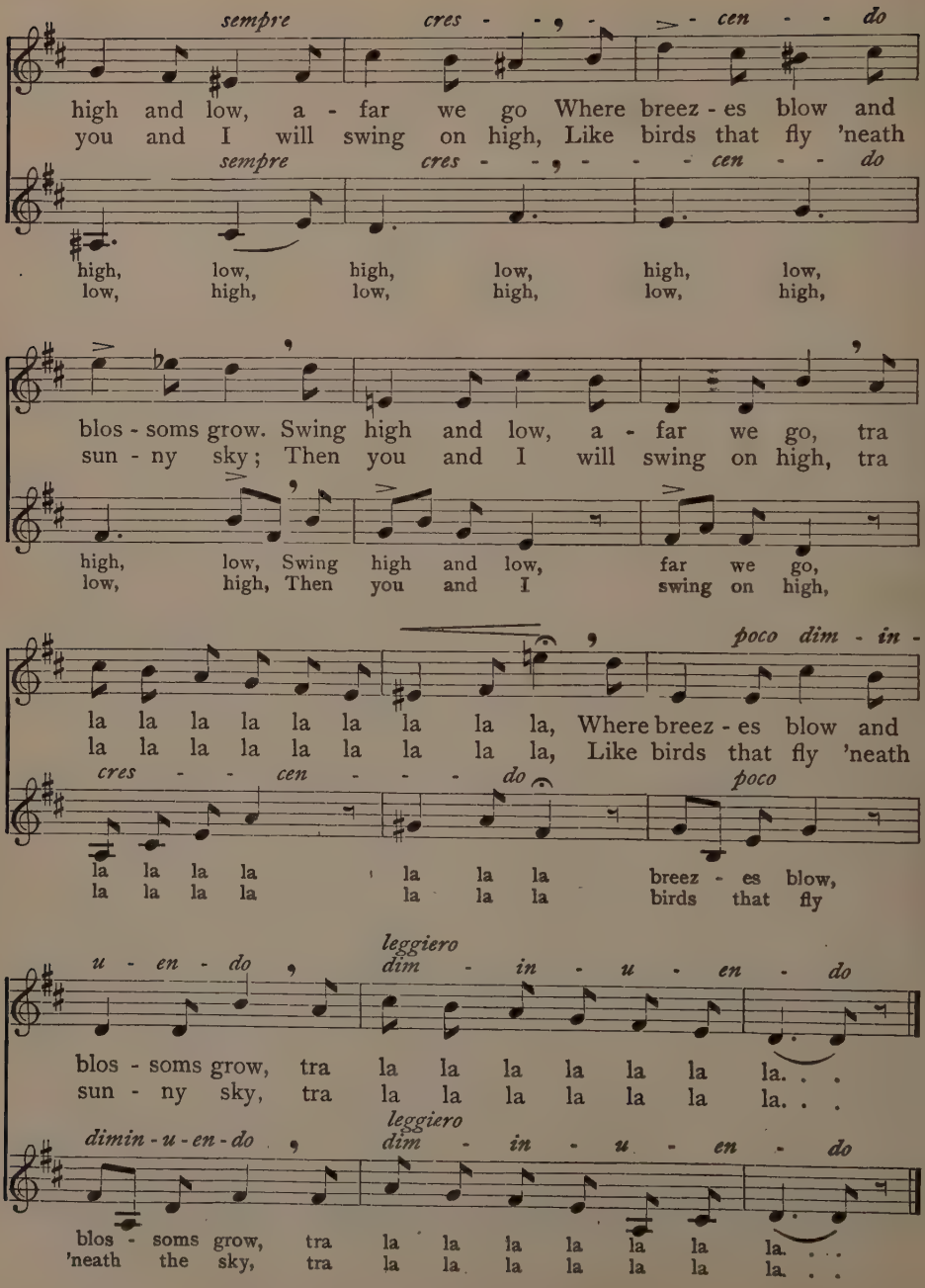
sempre cres - - - - cen - - do
high and low, a - far we go Where breez - es blow and
you and I will swing on high, Like birds that fly 'neath
sempre cres - - - - - cen - - do
high, low, high, low, high, low,
low, high, low, high, low, high,
blos - soms grow. Swing high and low, a - far we go, tra
sun - ny sky; Then you and I will swing on high, tra
high, low, Swing high and low, far we go,
low, high, Then you and I swing on high,
poco dim - in -
la la la la la la la la la, Where breez - es blow and
la la la la la la la la la, Like birds that fly 'neath
cres - - cen - - - do
poco
la la la la la la la breez - es blow,
la la la la la la la birds that fly
leggiero
u - en - do dim - in - u - en - do
blos - soms grow, tra la la la la la la la. . .
sun - ny sky, tra la la la la la la la. . .
dimin - u - en - do
leggiero
dim - in - u - en - do
blos - soms grow, tra la la la la la la la. . .
'neath the sky, tra la la la la la la la. . .

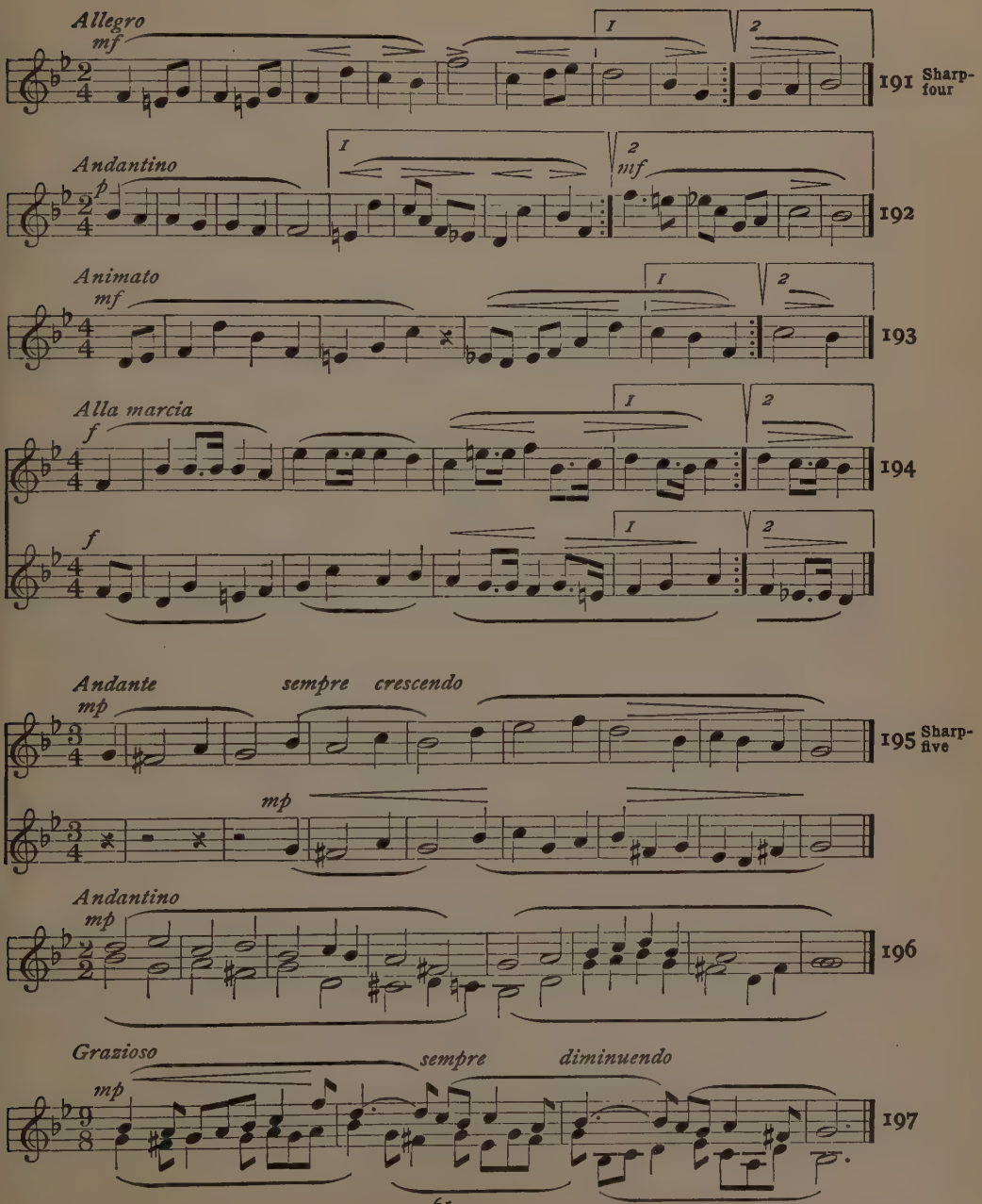
Allegro
mf
1
2
191
Sharp-four
Andantino
p
mf
192
Animato
mf
193
Alla marcia
f
194
Andante
mp
sempre crescendo
195
Sharp-five
Andantino
196
Grazioso
mp
sempre
diminuendo
197

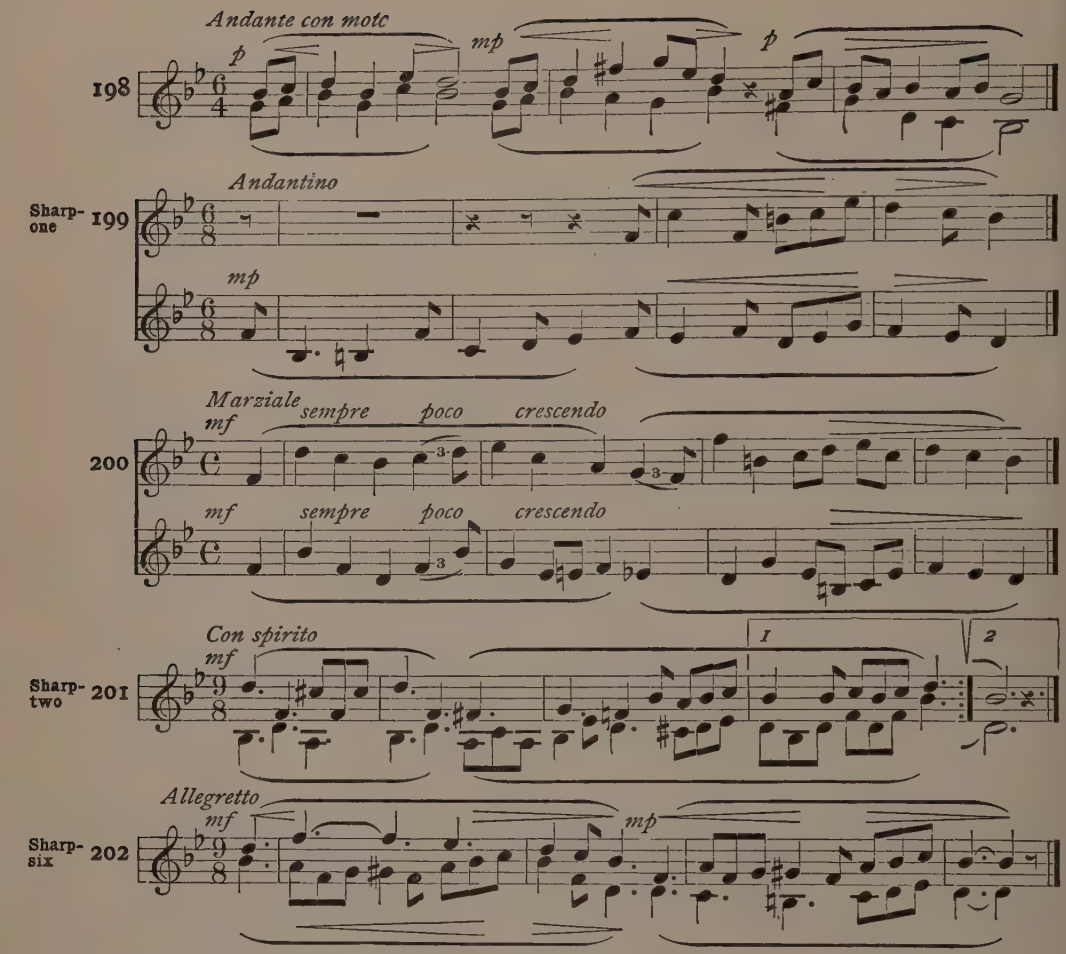

THE AMERICAN FLAG

A. S. KENDALL — German Folk Tune

Molto con spirito

203

1. Wave the stars and stripes be - fore you, Fair - est
2. Wave the stars and stripes be - fore you, 'Tis the

1. Wave the stars and stripes be - fore you,
2. Wave the stars and stripes be - fore you,

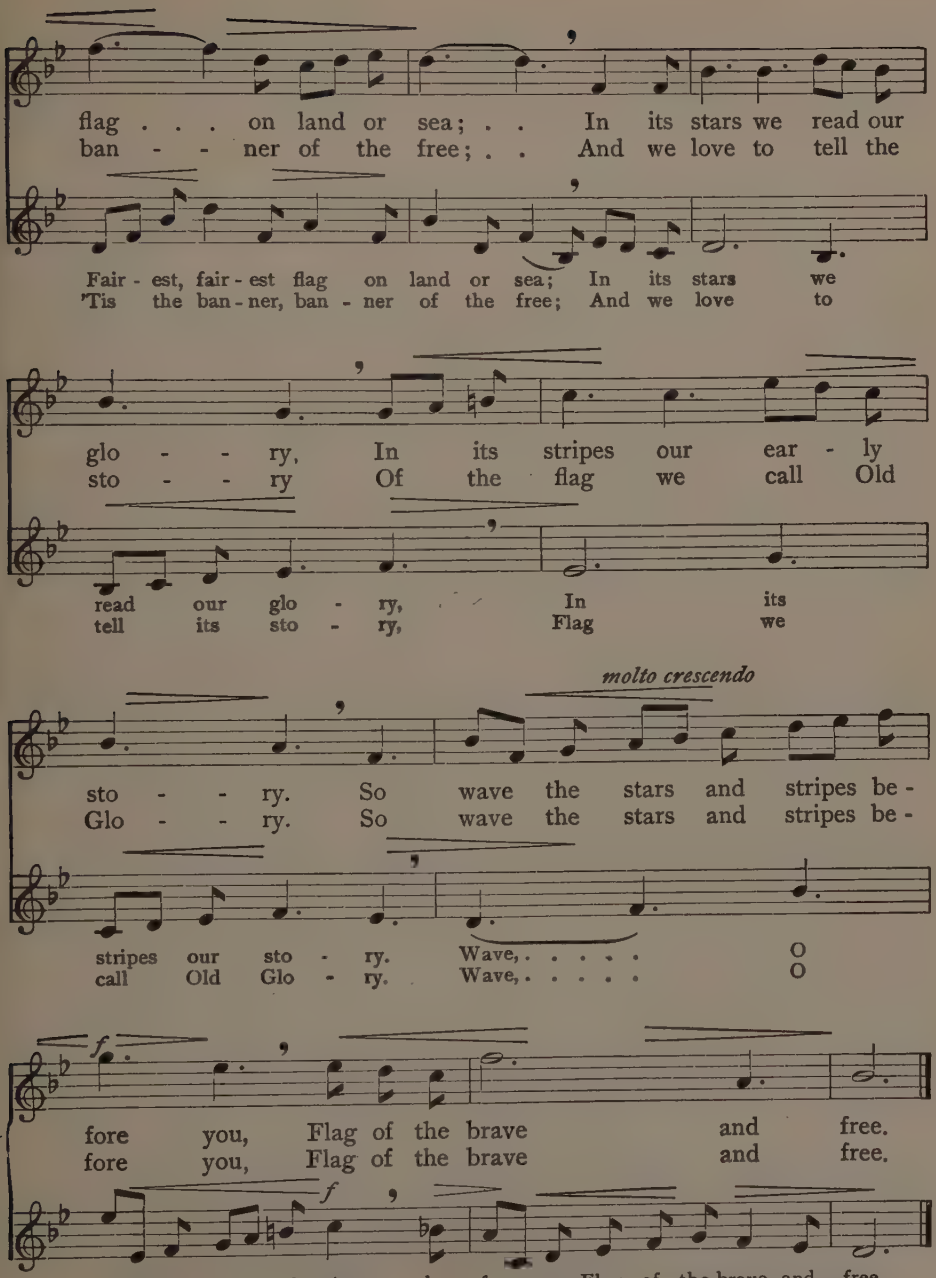
flag . . . on land or sea; . . In its stars we read our
ban - - ner of the free; . . And we love to tell the
Fair - est, fair - est flag on land or sea; In its stars we
'Tis the ban - ner, ban - ner of the free; And we love to
glo - - ry, In its stripes our ear - ly
sto - - ry Of the flag we call Old
read our glo - ry, In its
tell its sto - ry, Flag we
molto crescendo
sto - - ry. So wave the stars and stripes be -
Glo - - ry. So wave the stars and stripes be -
stripes our sto - ry. Wave, ... O
call Old Glo - ry. Wave, ... O
f
fore you, Flag of the brave and free.
fore you, Flag of the brave and free.
f
wave the stars and stripes be - fore you, Flag of the brave and free.
wave the stars and stripes be - fore you, Flag of the brave and free.

BUT THE LORD IS MINDFUL

MENDELSSOHN
Arr. by J. M. McLAUGHLIN
from the Oratorio "St. Paul"

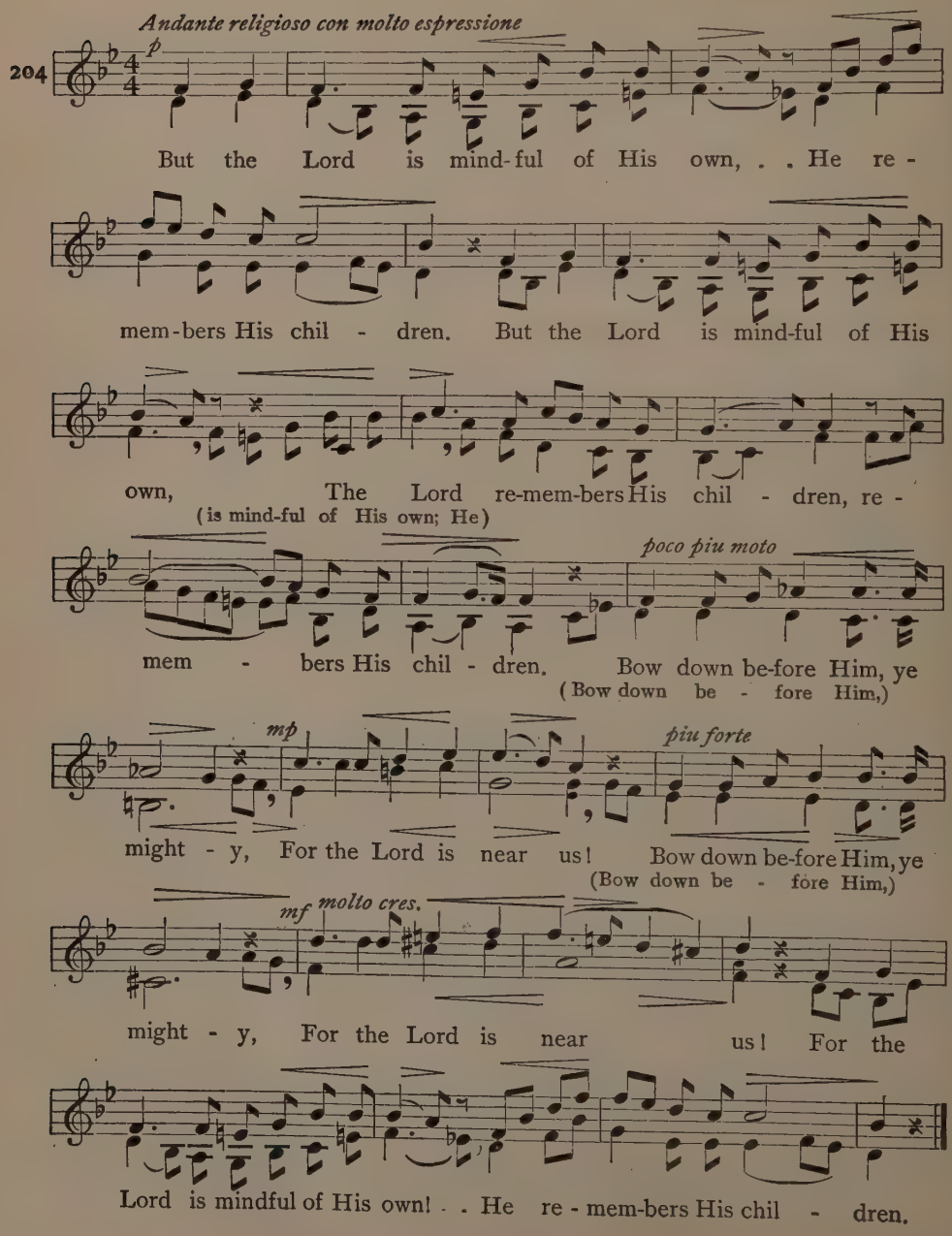

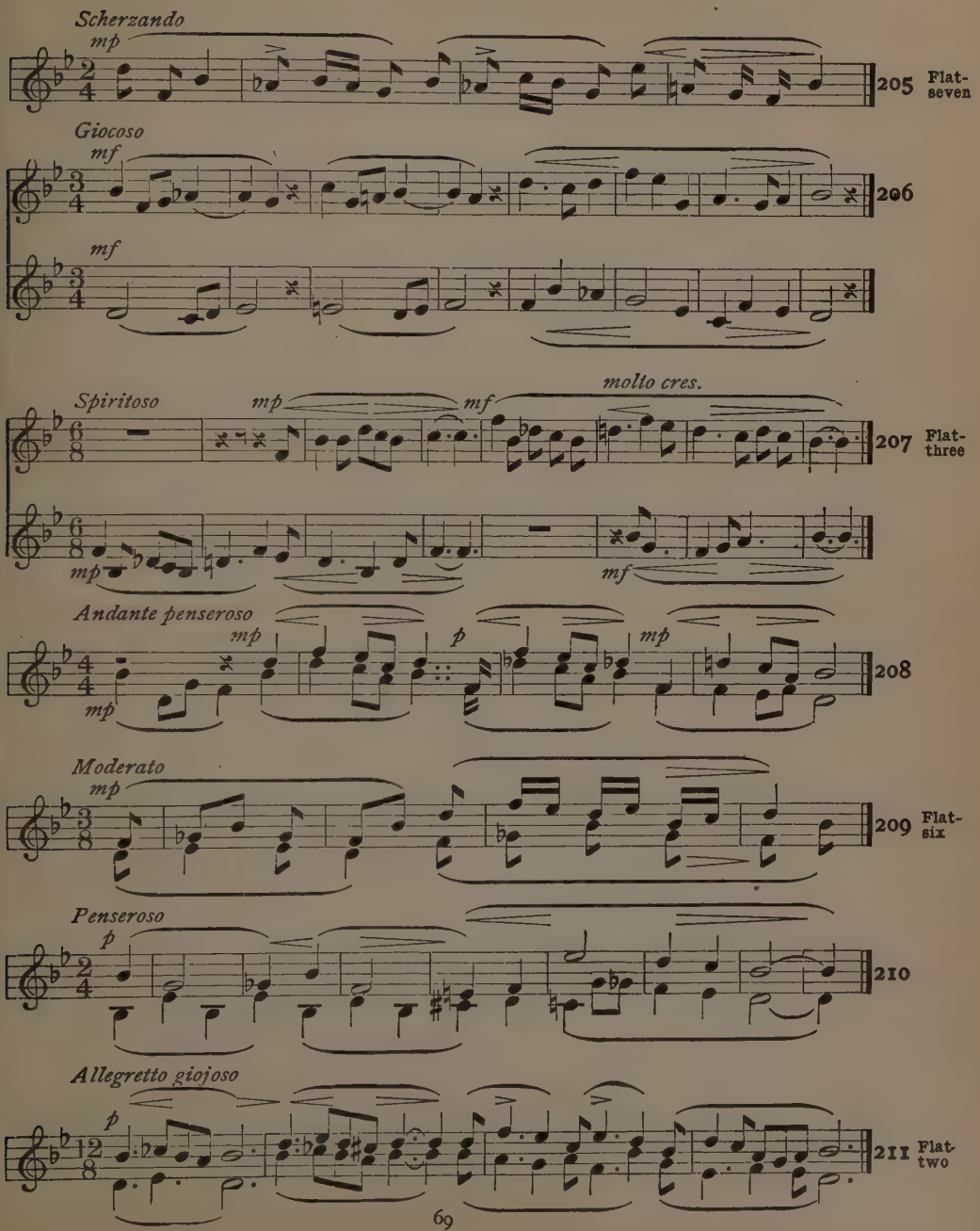
Scherzando
mp
205
Flat-seven
Giocoso
mf
206
mf
Spiritoso
mp
mf
molto cres.
207
Flat-three
mp
mf
Andante penseroso
mp
p
mp
208
mp
Moderato
mp
209
Flat-six
Penseroso
p
210
Allegretto giojoso
p
211
Flat-two

M. A. L. LANE
Allegro vivo

A. FESCA. ARR. by
HARVEY WORTHINGTON LOOMIS

212

mp

1. Bil-low - y prai - ries, spreading a - far, ... Van-ish-ing
2. Leaving be-hind him all he held dear, ... In - to the

mp

1. Bil-low - y plains . . . . . spreading a - far, The
2. Leaving be - hind . . . . . all he held dear, A -

hills, where all my loved ones are, — Shall I re-turn while yet 'tis
West there went the pi - o - neer. Stalwart and brave, he cleared the

hills where all my loved ones are,— Shall I re - turn
far there went the pi - o - neer, Stal-wart and brave,

day, Or shall I en-ter up-on the unknown way? . . .
way Leading the thousands that journey there to-day. . .

while 'tis day, Or shall I en - ter up-on the un-known way, the way? High
cleared the way, Leading the thousands who journey there to-day, to-day. His

dim - - in - - - - - u - - - en - - do

High in the tree - tops the blue - birds are sing - ing,
His was the dan - ger, the wea - ry em-ploy - ment,

dim - - in - - - - - u - - - en - - do

in the tree - tops, in the tree - tops, blue - birds are sing - ing,
was the dan - ger, was the dan - ger, wea - ry em - ploy - ment,

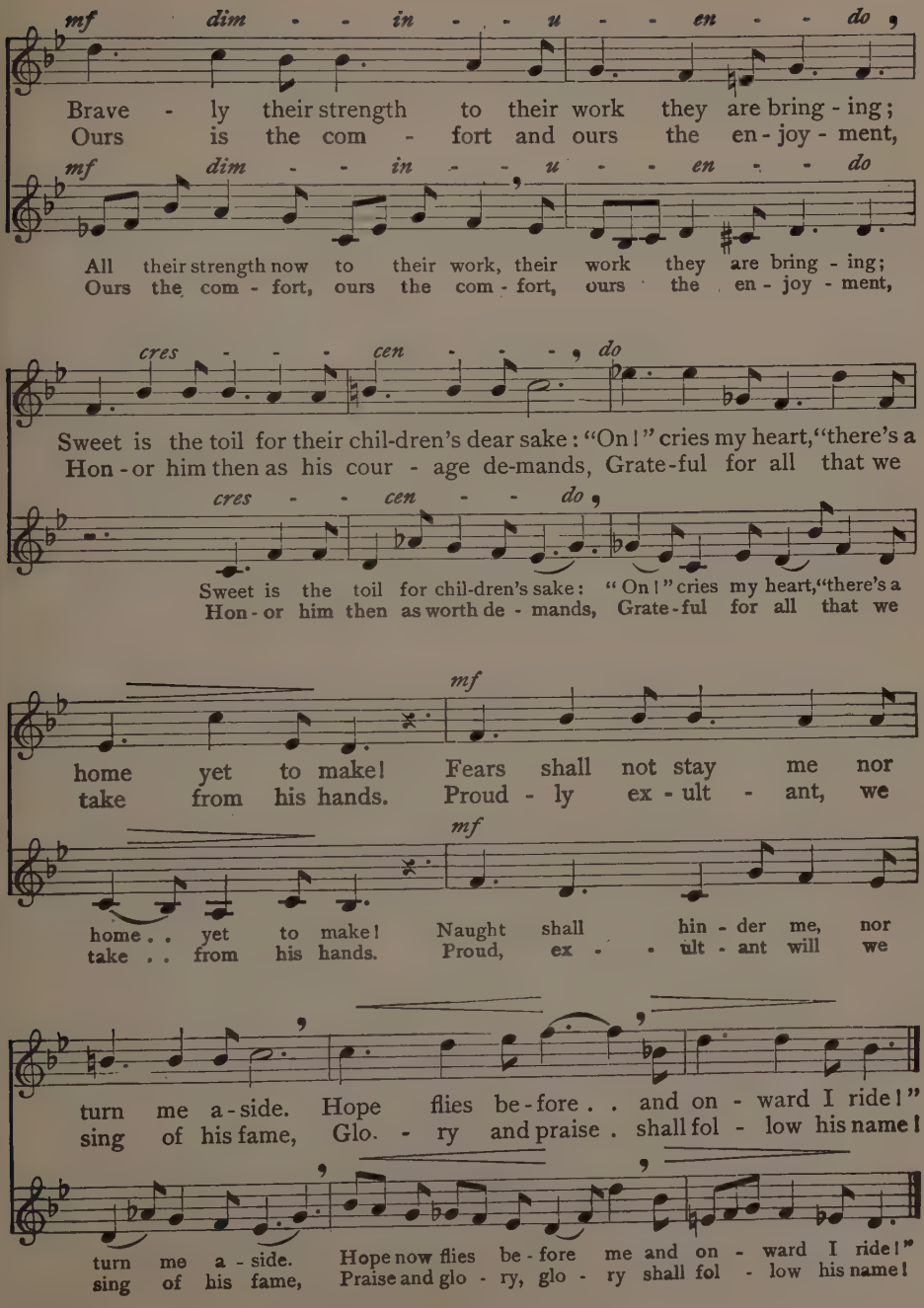
mf dim - - in - - u - - en - - do
Brave - ly their strength to their work they are bring - ing;
Ours is the com - fort and ours the en - joy - ment,
mf dim - - in - - u - - en - - do
All their strength now to their work, their work they are bring - ing;
Ours the com - fort, ours the com - fort, ours the en - joy - ment,
cres - - - cen - - - do
Sweet is the toil for their chil-dren's dear sake: "On!" cries my heart, "there's a
Hon - or him then as his cour - age de-mands, Grate-ful for all that we
cres - - cen - - do
Sweet is the toil for chil-dren's sake: "On!" cries my heart, "there's a
Hon - or him then as worth de - mands, Grate - ful for all that we
mf
home yet to make! Fears shall not stay me nor
take from his hands. Proud - ly ex - ult - ant, we
mf
home . . yet to make! Naught shall hin - der me, nor
take . . from his hands. Proud, ex - - ult - ant will we
turn me a - side. Hope flies be - fore . . and on - ward I ride!"
sing of his fame, Glo. - ry and praise . shall fol - low his name!
turn me a - side. Hope now flies be - fore me and on - ward I ride!"
sing of his fame, Praise and glo - ry, glo - ry shall fol - low his name!

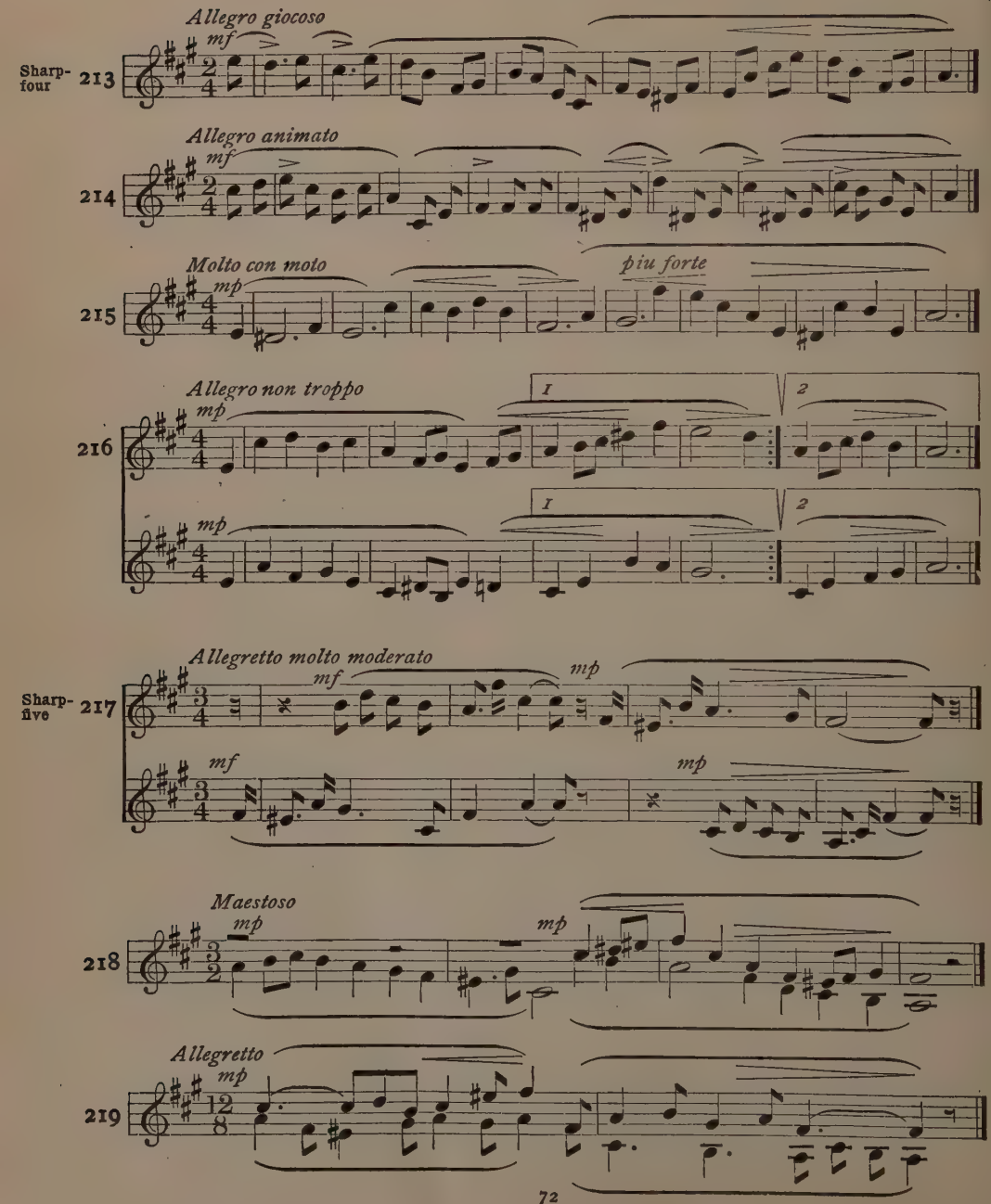
Allegro giocoso
mf
Sharp-four
213
Allegro animato
mf
214
Molto con moto
mp
più forte
215
Allegro non troppo
mp
1
2
216
mp
1
2
Allegretto molto moderato
mf
mp
Sharp-five
217
mf
mp
Maestoso
mp
mp
218
Allegretto
mp
219

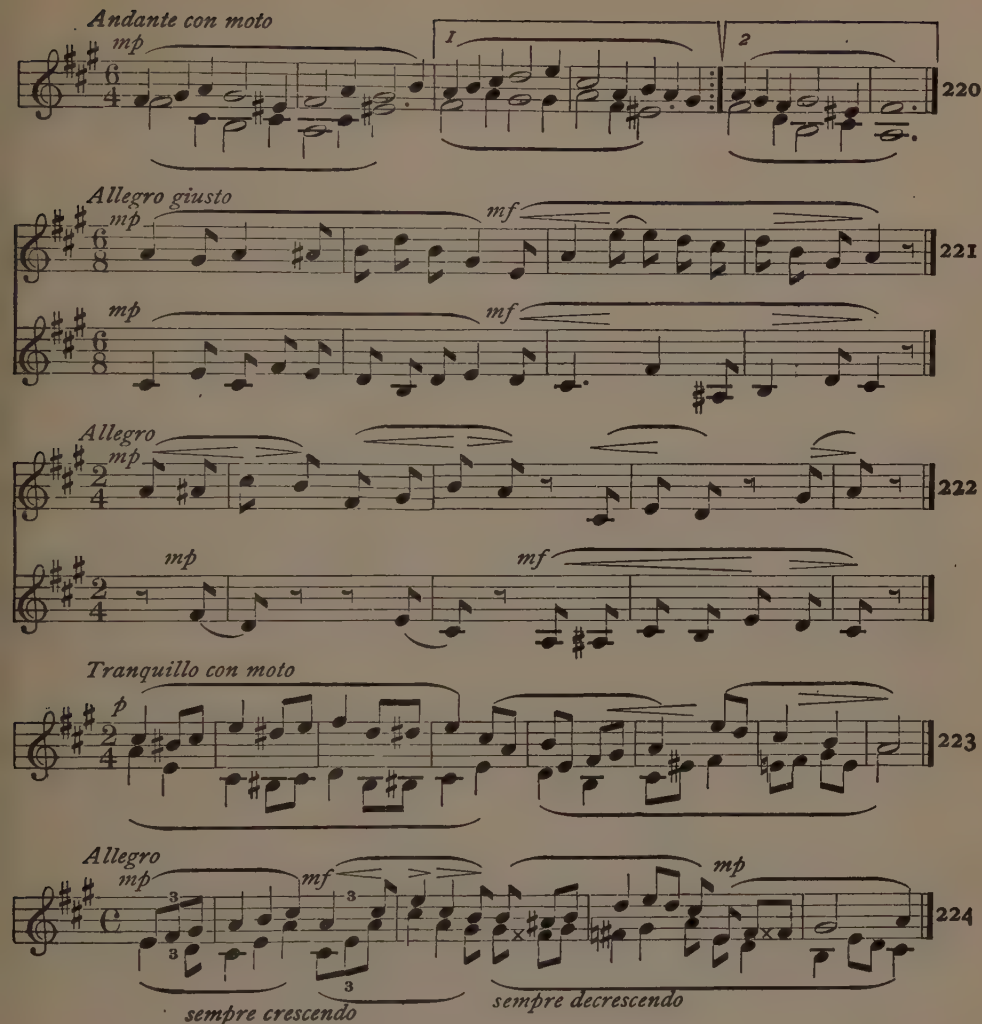

AT EVENTIDE

BELLE AMES

C. BOHM

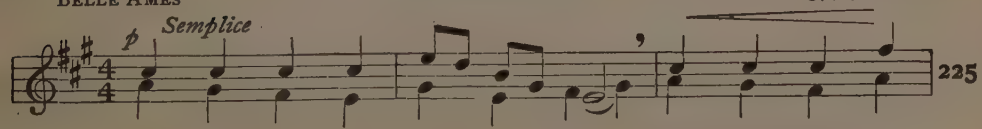

1. Fa - ther, when the night is nigh, When the light has
2. Thou who mad - est earth and sea, Flow'r - ing shrub and

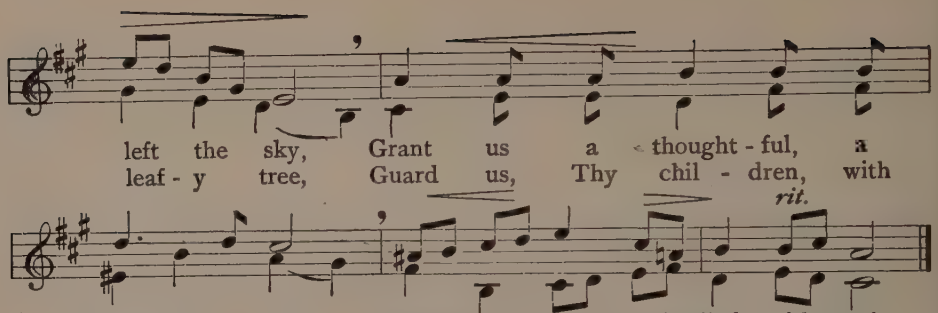

THE FLOWING TIDE

DAVID KNOWLES

J. F. HALEVY

Allegretto con spirito

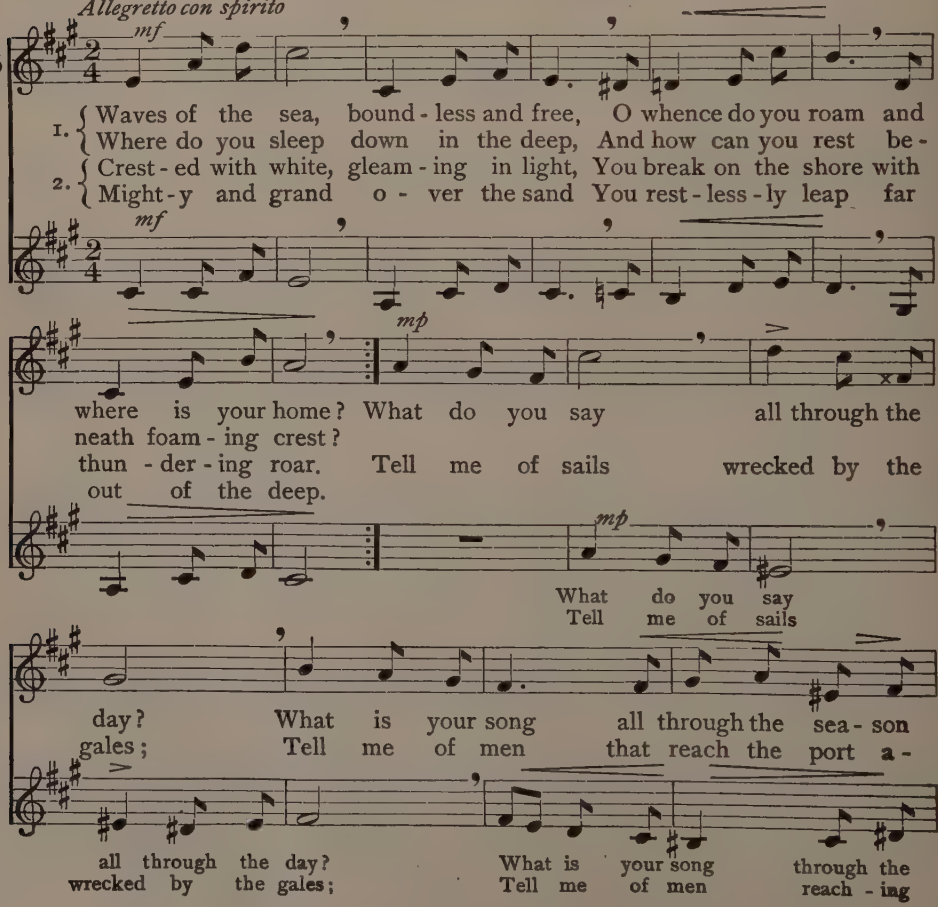

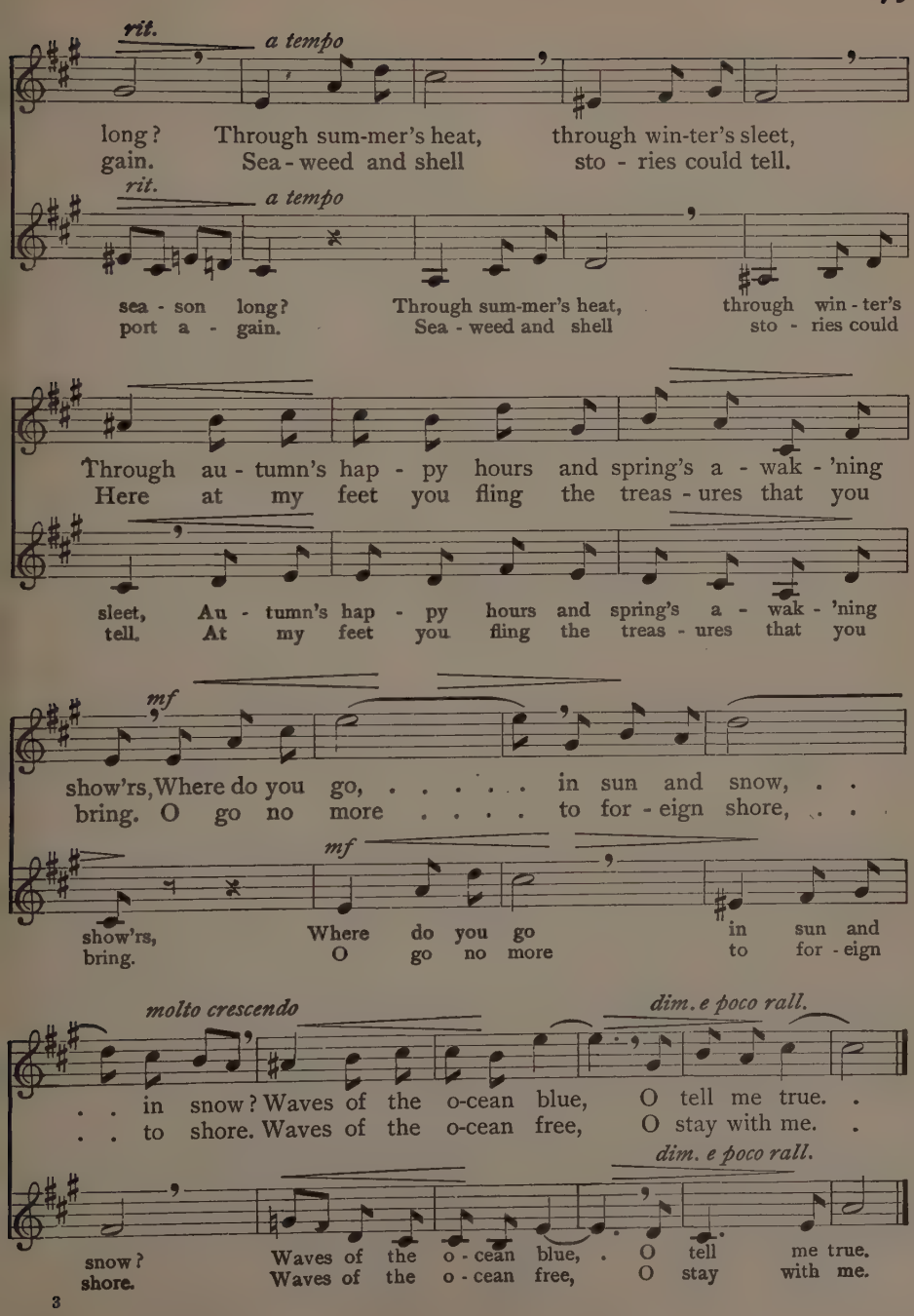
rit.
a tempo
long? Through sum-mer's heat, through win-ter's sleet,
gain. Sea-weed and shell sto-ries could tell.
rit.
a tempo
sea-son long? Through sum-mer's heat, through win-ter's
port a-gain. Sea-weed and shell sto-ries could
Through au-tumn's hap-py hours and spring's a-wak-'ning
Here at my feet you fling the treas-ures that you
sleet, Au-tumn's hap-py hours and spring's a-wak-'ning
tell. At my feet you fling the treas-ures that you
mf
show'rs, Where do you go, ... in sun and snow, . .
bring. O go no more . . . . to for-eign shore, . . .
mf
show'rs, Where do you go in sun and
bring. O go no more to for-eign
molto crescendo
dim. e poco rall.
. . in snow? Waves of the o-cean blue, O tell me true. .
. . to shore. Waves of the o-cean free, O stay with me. .
dim. e poco rall.
snow? Waves of the o-cean blue, . O tell me true.
shore. Waves of the o-cean free, O stay with me.

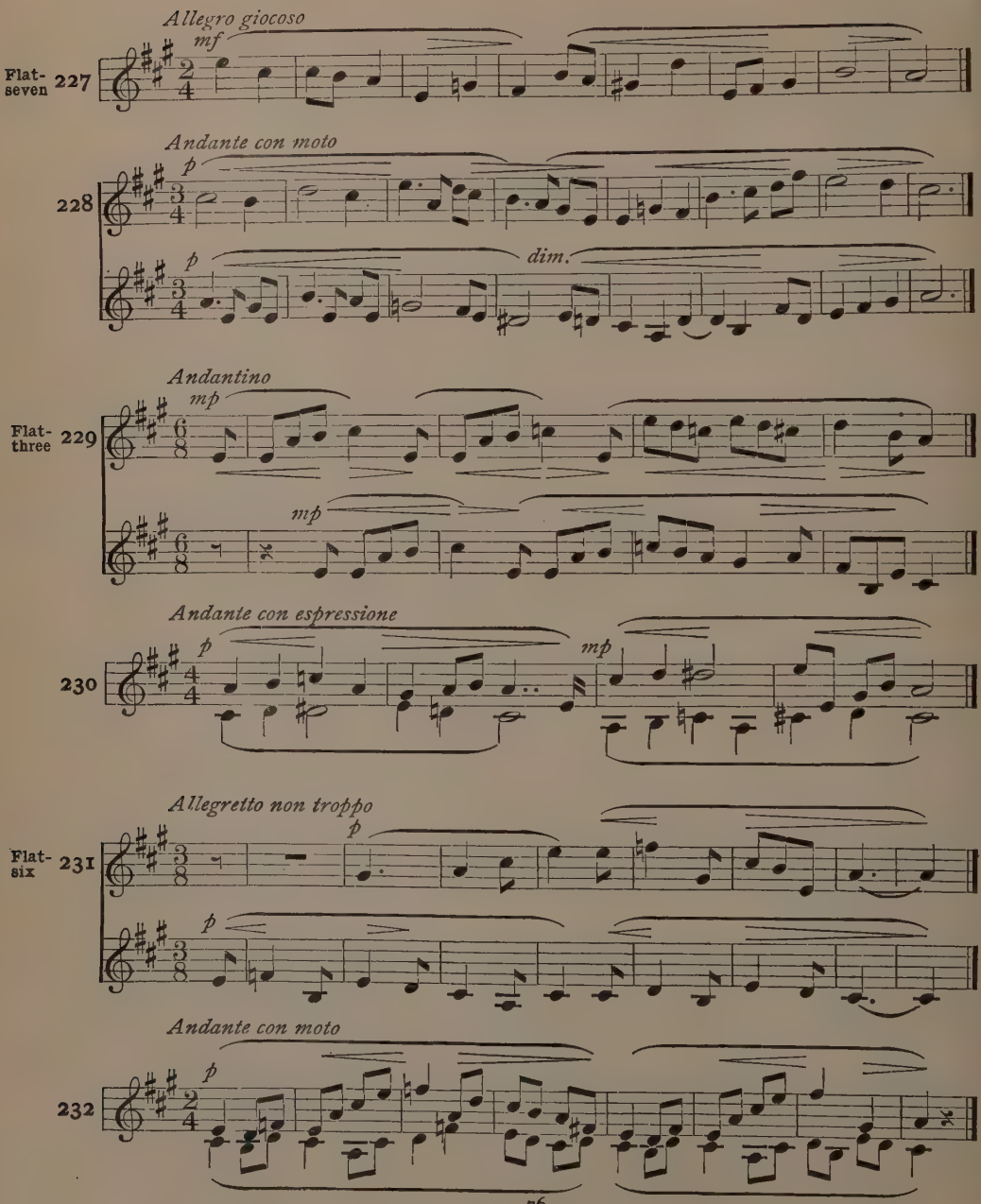
Allegro giocoso
mf
Flat-seven 227
Andante con moto
p
228
p
dim.
Andantino
mp
Flat-three 229
mp
Andante con espressione
p
230
mp
Allegretto non troppo
p
Flat-six 231
p
Andante con moto
p
232

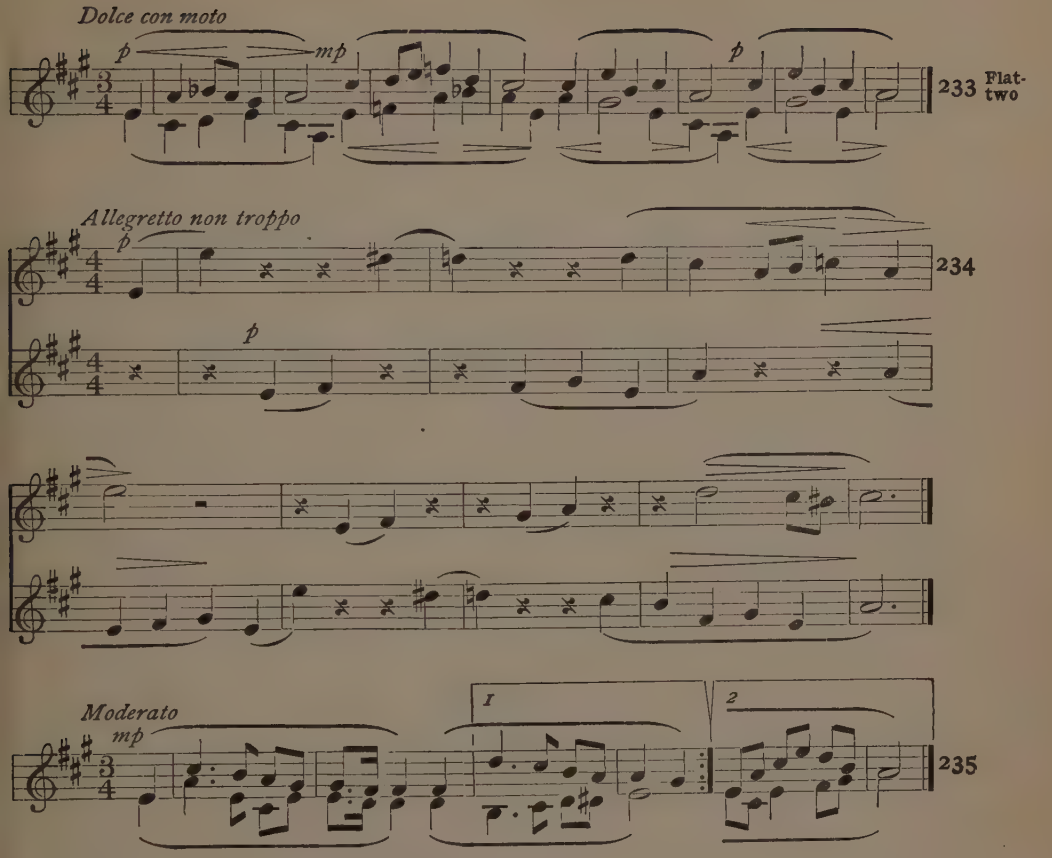

THE SEA BIRD

M. L. Baum

Emil Karl Janser

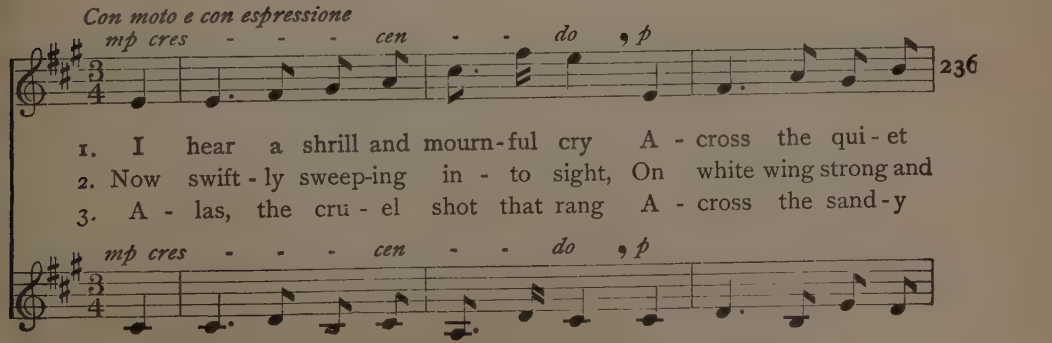

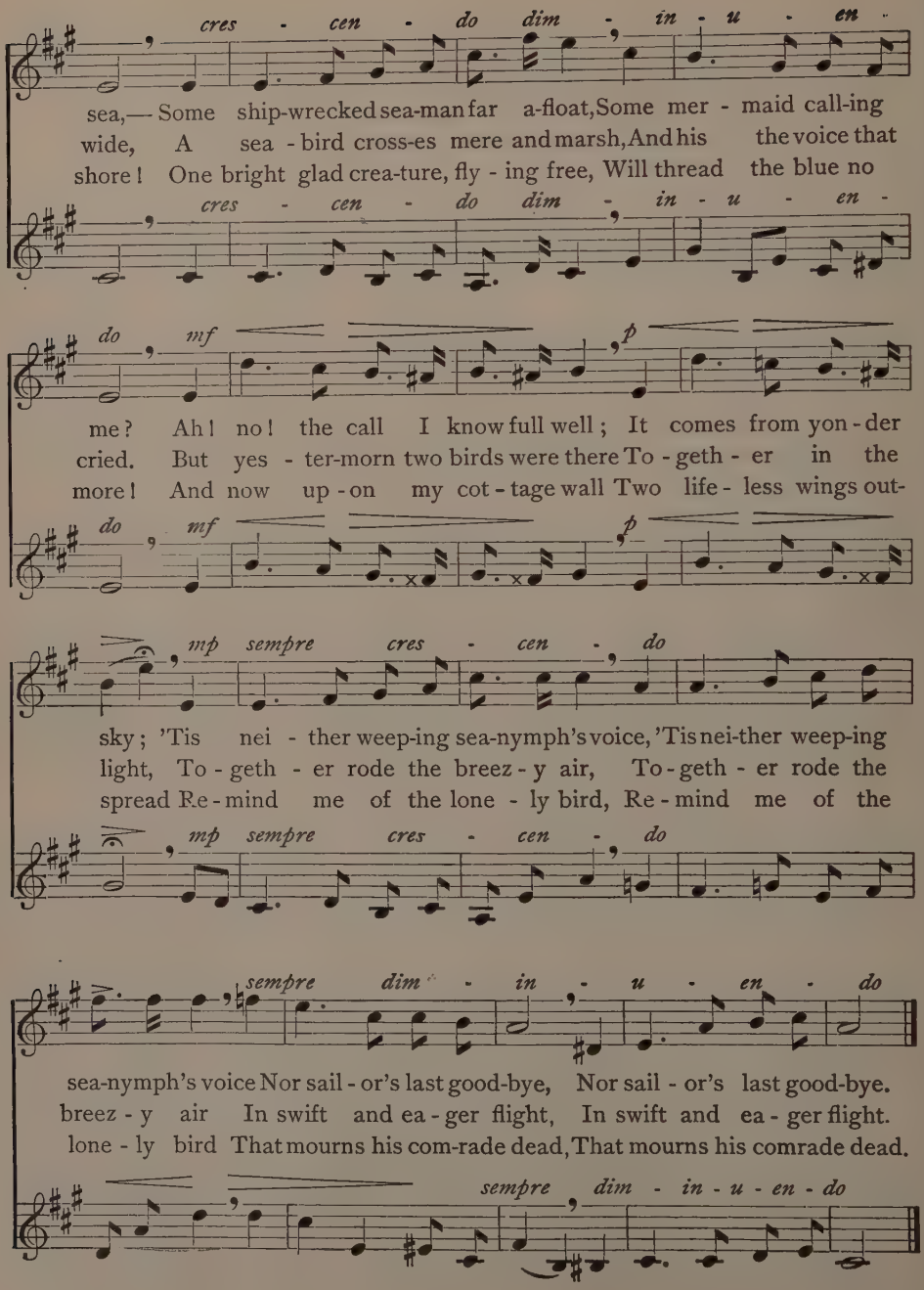
cres - cen - do dim - in - u - en -
sea,— Some ship-wrecked sea-man far a-float, Some mer - maid call-ing
wide, A sea - bird cross-es mere and marsh, And his the voice that
shore! One bright glad crea-ture, fly - ing free, Will thread the blue no
cres - cen - do dim - in - u - en -
do mf p
me? Ah! no! the call I know full well; It comes from yon - der
cried. But yes - ter-morn two birds were there To - geth - er in the
more! And now up - on my cot - tage wall Two life - less wings out-
do mf p
mp sempre cres - cen - do
sky; 'Tis nei - ther weep-ing sea-nymph's voice, 'Tis nei-ther weep-ing
light, To - geth - er rode the breez - y air, To - geth - er rode the
spread Re - mind me of the lone - ly bird, Re - mind me of the
mp sempre cres - cen - do
sempre dim - in - u - en - do
sea-nymph's voice Nor sail - or's last good-bye, Nor sail - or's last good-bye.
breez - y air In swift and ea - ger flight, In swift and ea - ger flight.
lone - ly bird That mourns his com-rade dead, That mourns his comrade dead.
sempre dim - in - u - en - do

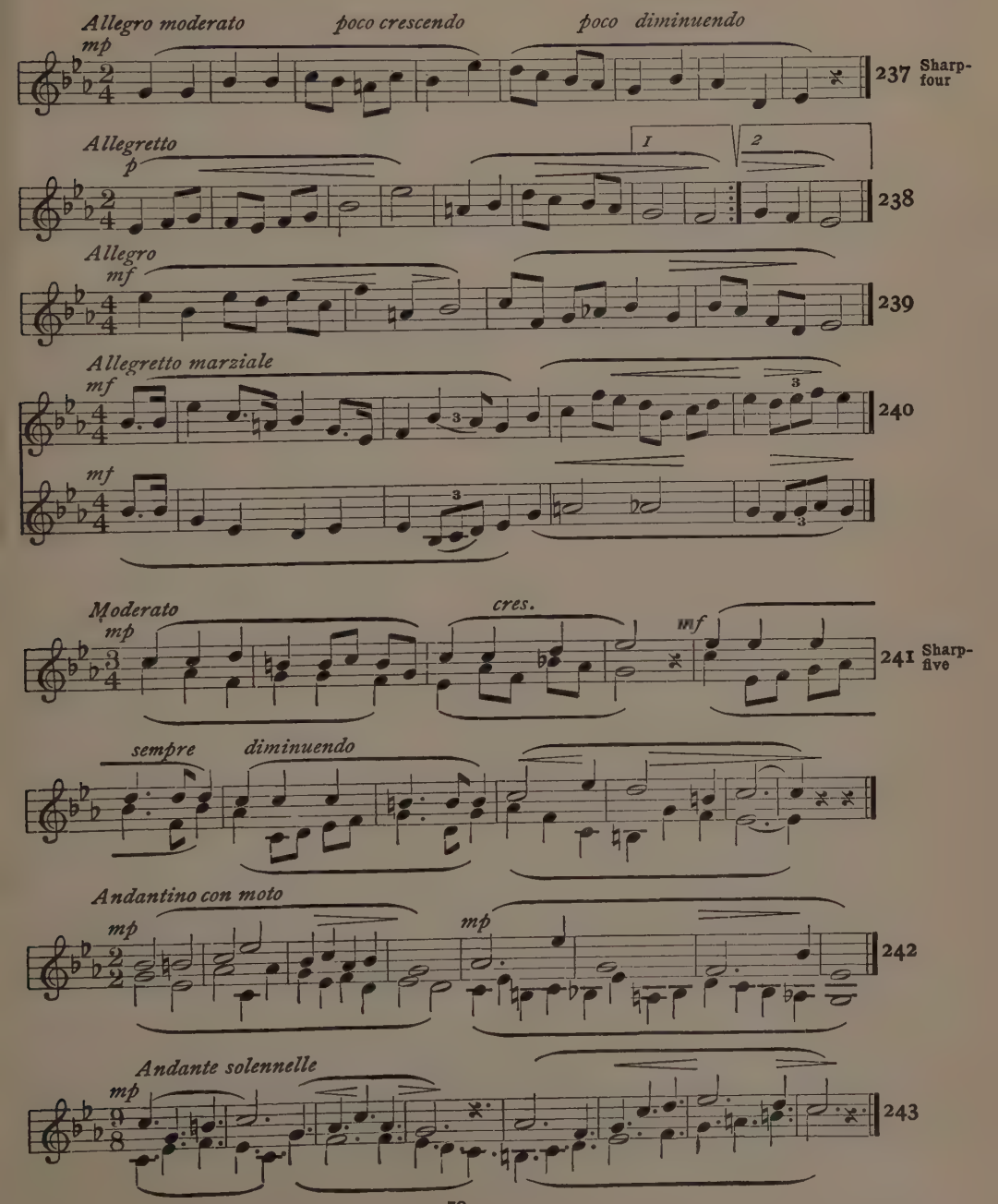
Allegro moderato
poco crescendo
poco diminuendo
mp
237
Sharp-four
Allegretto
p
1
2
238
Allegro
mf
239
Allegretto marziale
mf
240
Moderato
mp
cres.
mf
241
Sharp-five
sempre
diminuendo
Andantino con moto
mp
mp
242
Andante solennelle
mp
243

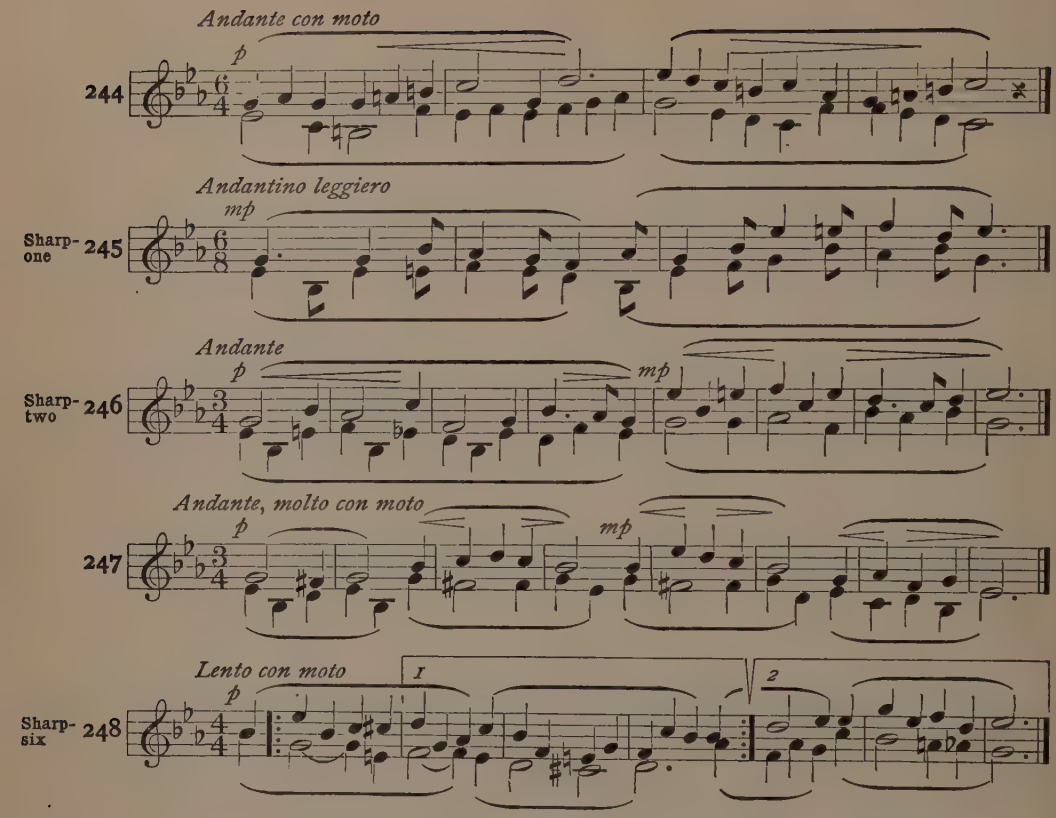

COASTING SONG

E. H. THOMAS

HARVEY WORTHINGTON LOOMIS

Allegro giocoso

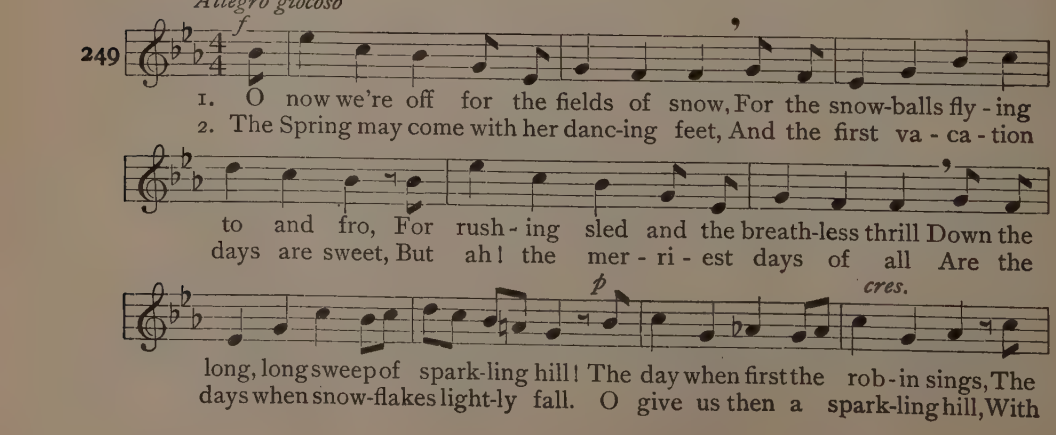

1. O now we're off for the fields of snow, For the snow-balls fly - ing
2. The Spring may come with her danc-ing feet, And the first va - ca - tion

to and fro, For rush - ing sled and the breath-less thrill Down the
days are sweet, But ah! the mer - ri - est days of all Are the

long, long sweep of spark-ling hill! The day when first the rob - in sings, The
days when snow-flakes light-ly fall. O give us then a spark-ling hill, With

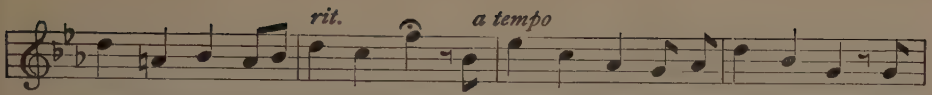

day when first the cro-cus springs, Are pleasant days of the year's first prime, But
down-ward sweep and on-ward thrill Of sleds a - fly - ing in mer - ry row, Hur-

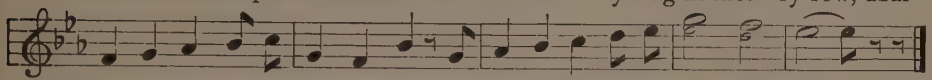

boys and girls know a hap-pier time, But boys and girls know a happier time.
rah for glit-ter-ing fields of snow! Hurrah for glit-ter-ing fields of snow!

ONE BY ONE

ADELAIDE ANNE PROCTOR — PHILIP H. GOEPP

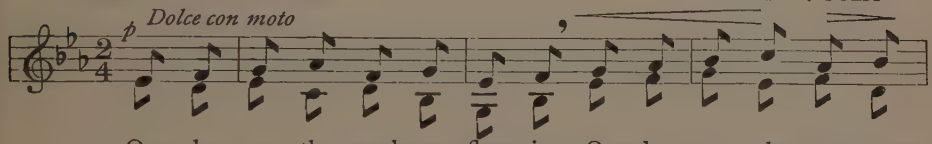

1. One by one the sands are flow - ing, One by one the mo-ments
2. One by one (bright gifts from heav-en) Joys are sent thee here be -

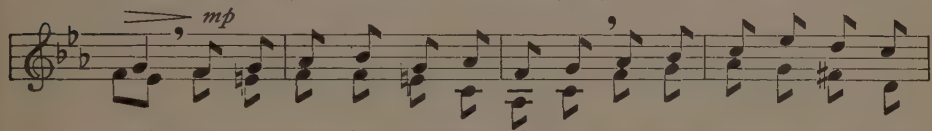

fall; Some are com - ing, some are go - ing; Do not strive to grasp them
low; Take them read - i - ly when giv - en — Read-y, too, to let them

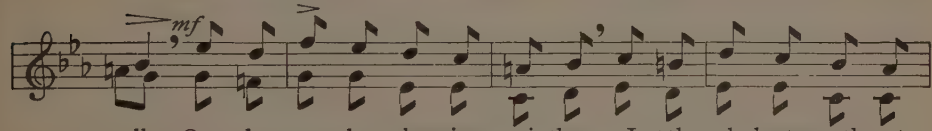

all. One by one thy du - ties wait thee,—Let thy whole strength go to
go. Hours are gold-en links, God's to - ken, Reaching heav'n; but, one by

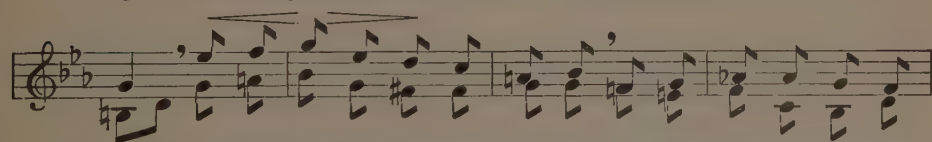

each, Let no fu - ture dreams e - late thee, Learn thou first what these can
one, Take them, lest the chain be bro-ken Ere the pil - grim-age be

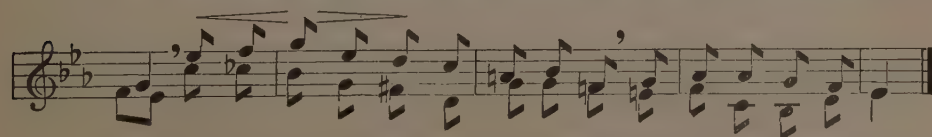

teach; Let no fu-ture dreams e-late thee, Learn thou first what these can teach.
done; Take them, lest the chain be bro-ken Ere the pil-grim-age be done.

CELIA STANDISH R. RADECKE

Grazioso con espressione

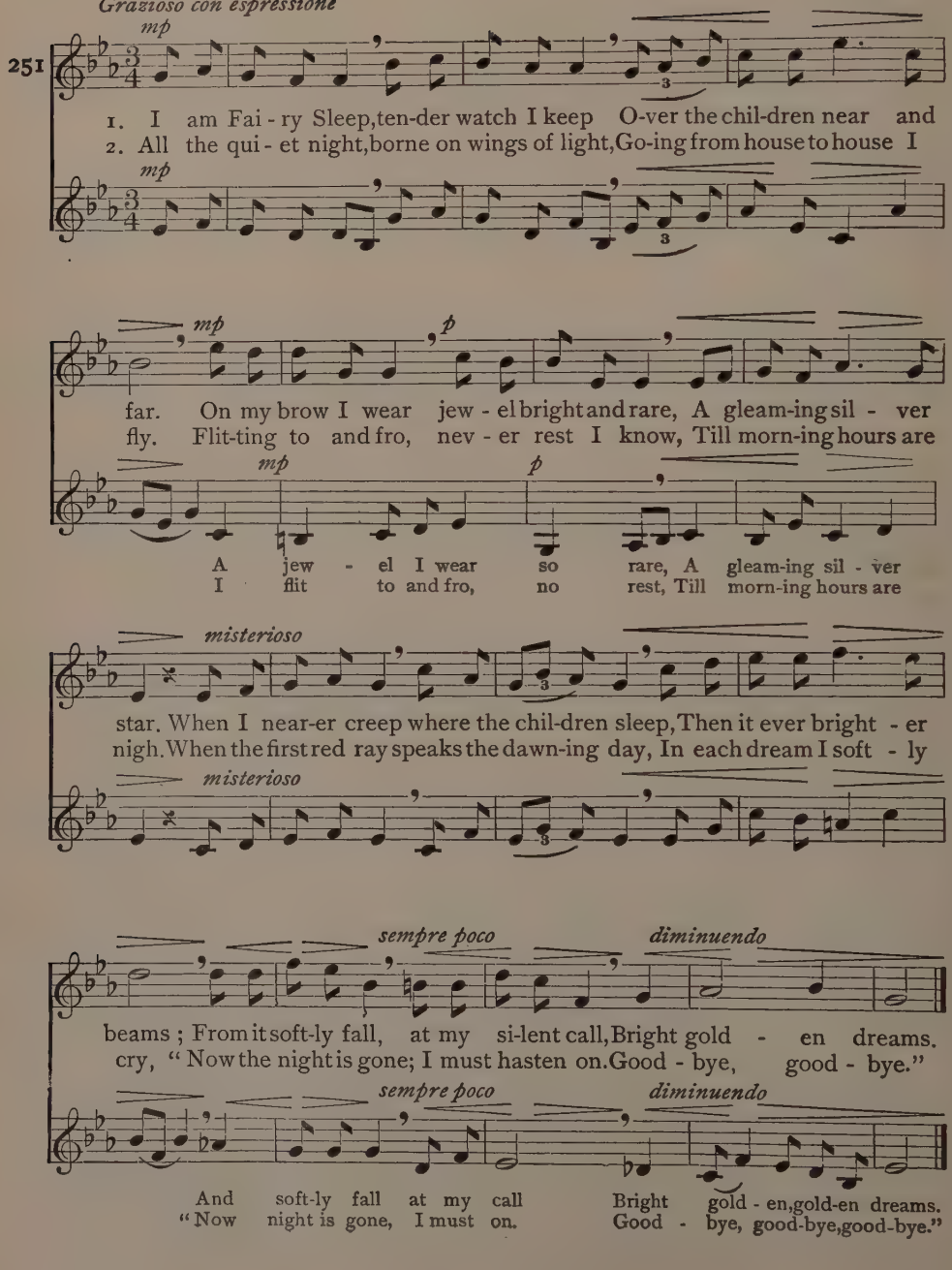

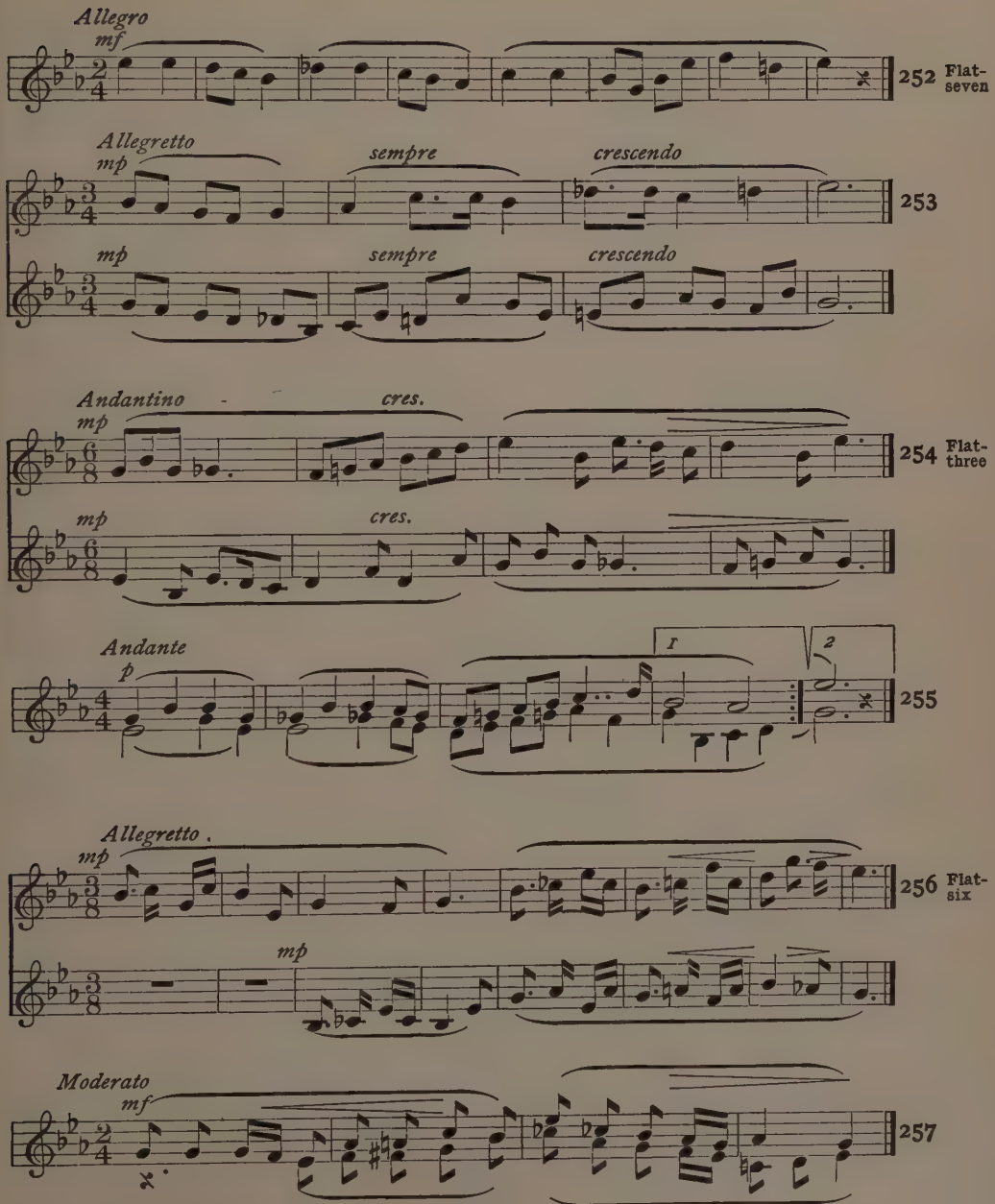
Allegro
mf
252
Flat-seven
Allegretto
mp
sempre
crescendo
253
mp
sempre
crescendo
Andantino
mp
cres.
254
Flat-three
mp
cres.
Andante
p
1
2
255
Allegretto
mp
256
Flat-six
mp
Moderato
mf
257

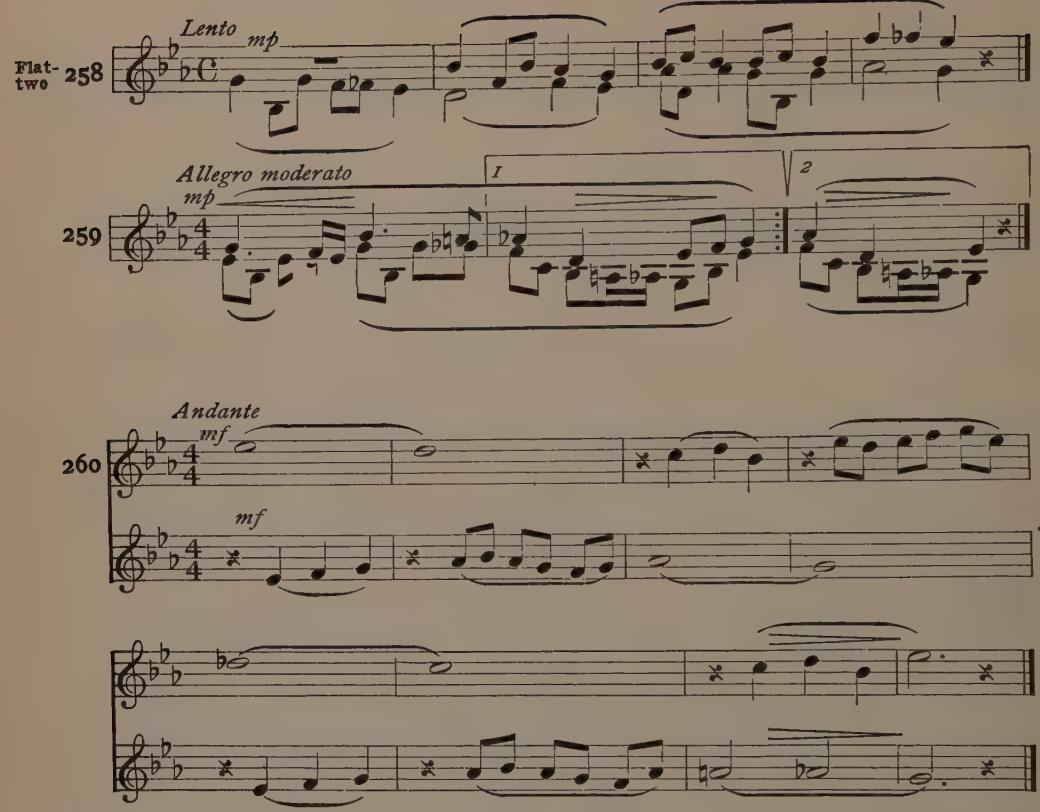

DREAMLAND

CELIA STANDISH

FRANÇOIS BEHR. Arr. by
HARVEY WORTHINGTON LOOMIS

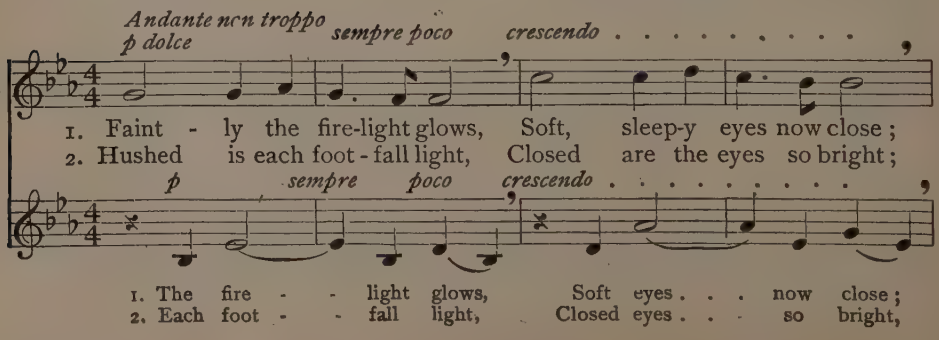

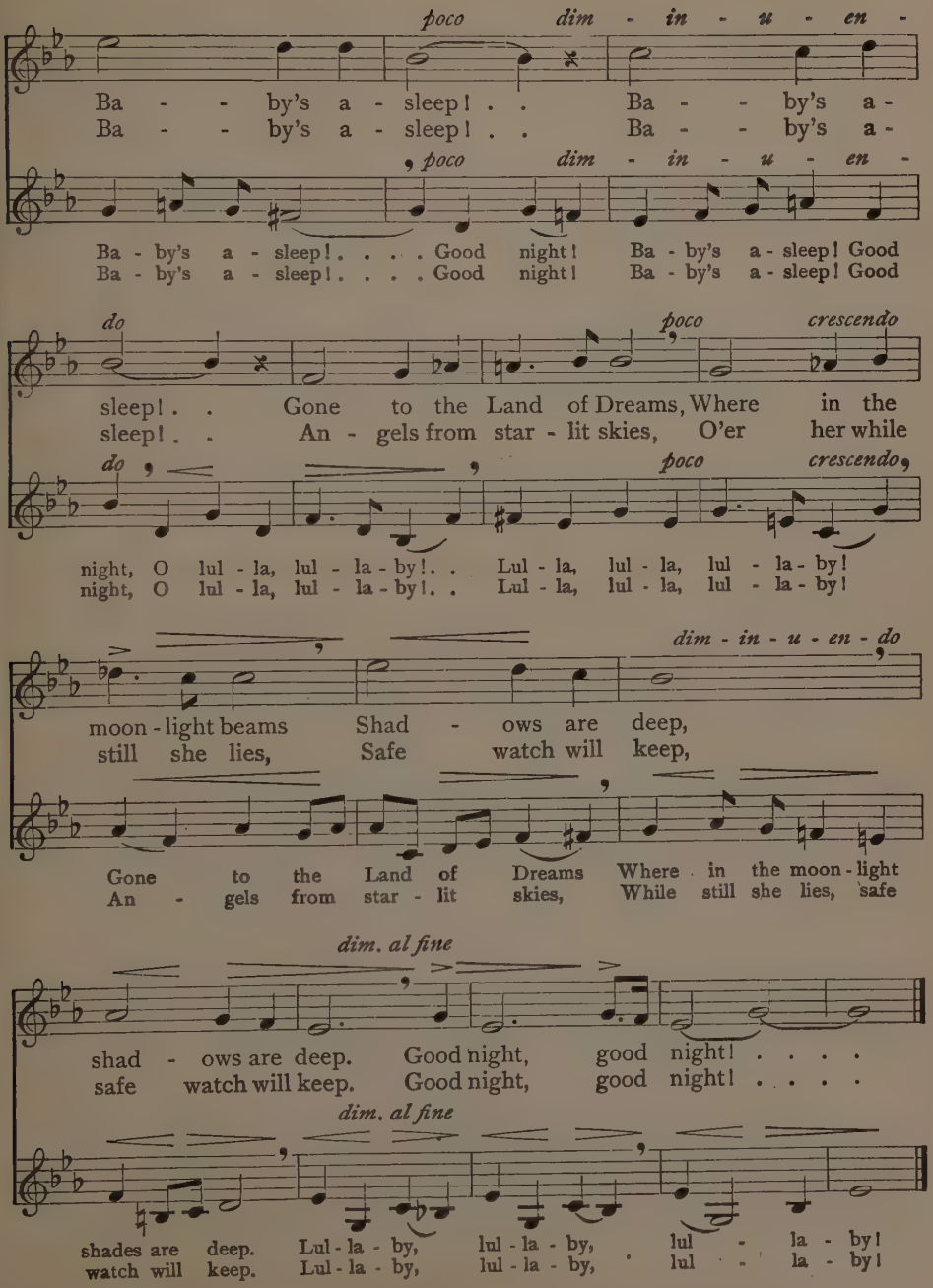
poco dim - in - u - en -
Ba - - by's a - sleep! . . Ba - - by's a -
Ba - - by's a - sleep! . . Ba - - by's a -
poco dim - in - u - en -
Ba - by's a - sleep! . . . . Good night! Ba - by's a - sleep! Good
Ba - by's a - sleep! . . . . Good night! Ba - by's a - sleep! Good
do poco crescendo
sleep! . . Gone to the Land of Dreams, Where in the
sleep! . . An - gels from star - lit skies, O'er her while
do poco crescendo
night, O lul - la, lul - la - by! . . Lul - la, lul - la, lul - la - by!
night, O lul - la, lul - la - by! . . Lul - la, lul - la, lul - la - by!
dim - in - u - en - do
moon - light beams Shad - ows are deep,
still she lies, Safe watch will keep,
Gone to the Land of Dreams Where in the moon - light
An - gels from star - lit skies, While still she lies, safe
dim. al fine
shad - ows are deep. Good night, good night! . . . .
safe watch will keep. Good night, good night! . . . .
dim. al fine
shades are deep. Lul - la - by, lul - la - by, lul - la - by!
watch will keep. Lul - la - by, lul - la - by, lul - la - by!

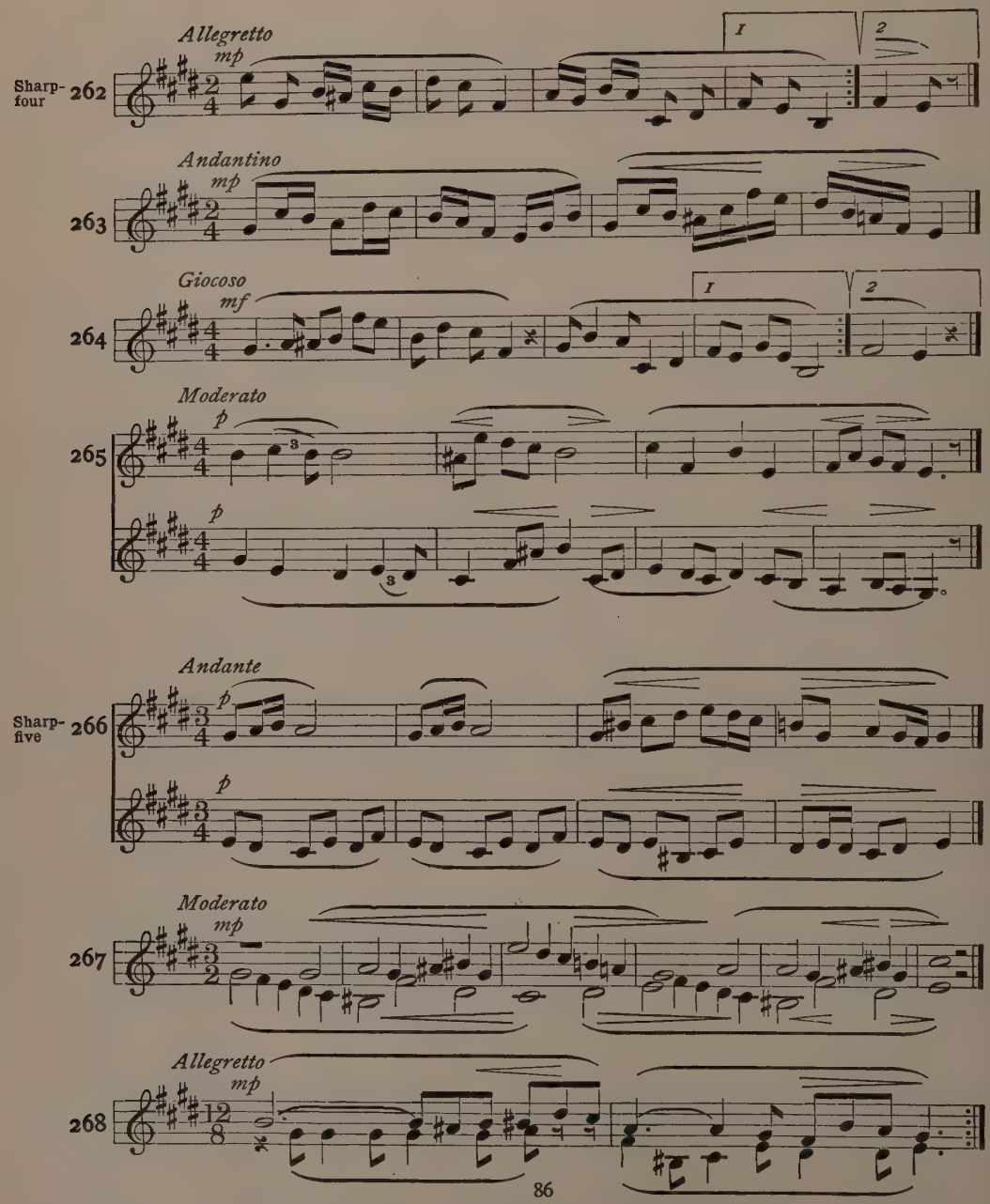
Allegretto
mp
Sharp-four 262
1
2
Andantino
mp
263
Giocoso
mf
264
Moderato
p
265
Andante
p
Sharp-five 266
Moderato
mp
267
Allegretto
mp
268

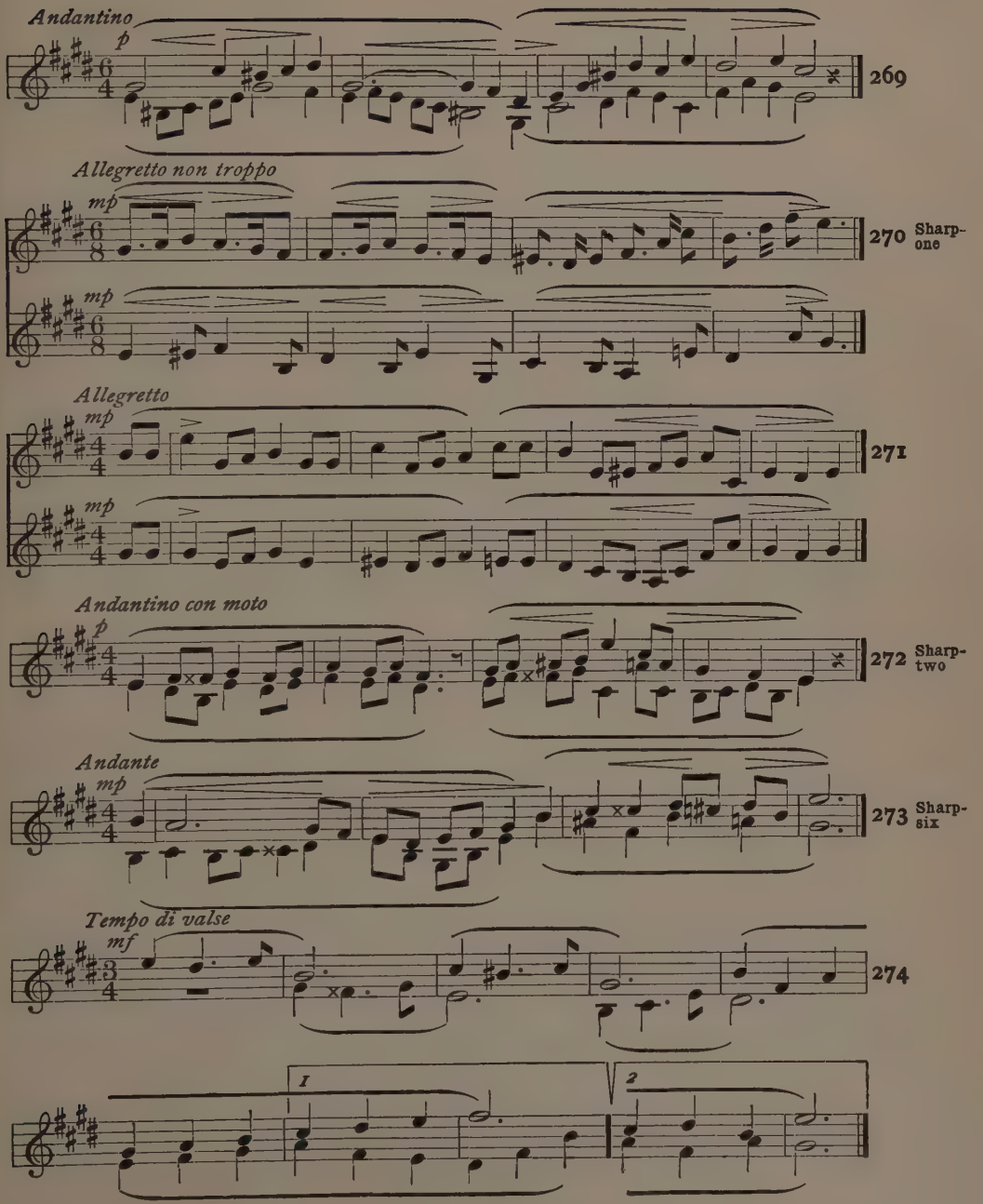
Andantino
p
269
Allegretto non troppo
mp
270
Sharp-one
Allegretto
271
Andantino con moto
272
Sharp-two
Andante
273
Sharp-six
Tempo di valse
mf
274
1
2

M. L. Baum
M. A. L. Lane

Händel
Arr. from the Grand Opera "Rinaldo"

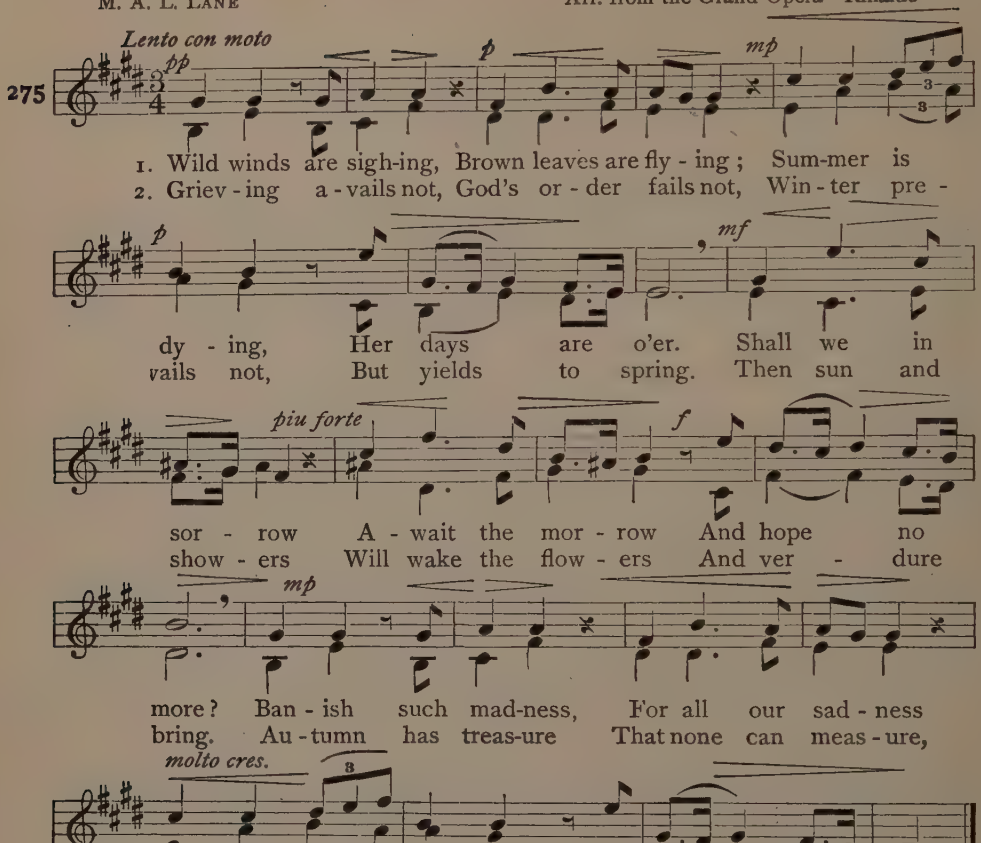

MY SOUL IS ATHIRST FOR GOD

A. R. Gaul
Arr. from the Sacred Cantata
"The Holy City"

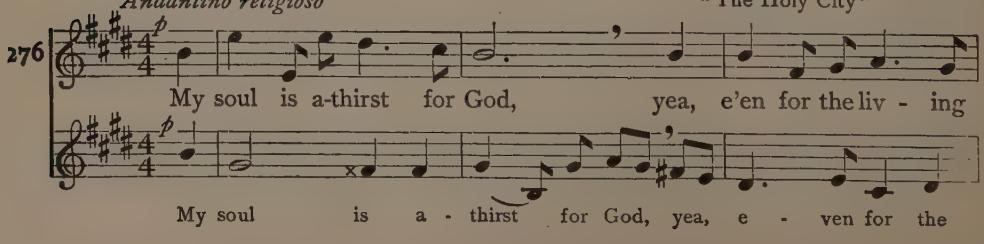

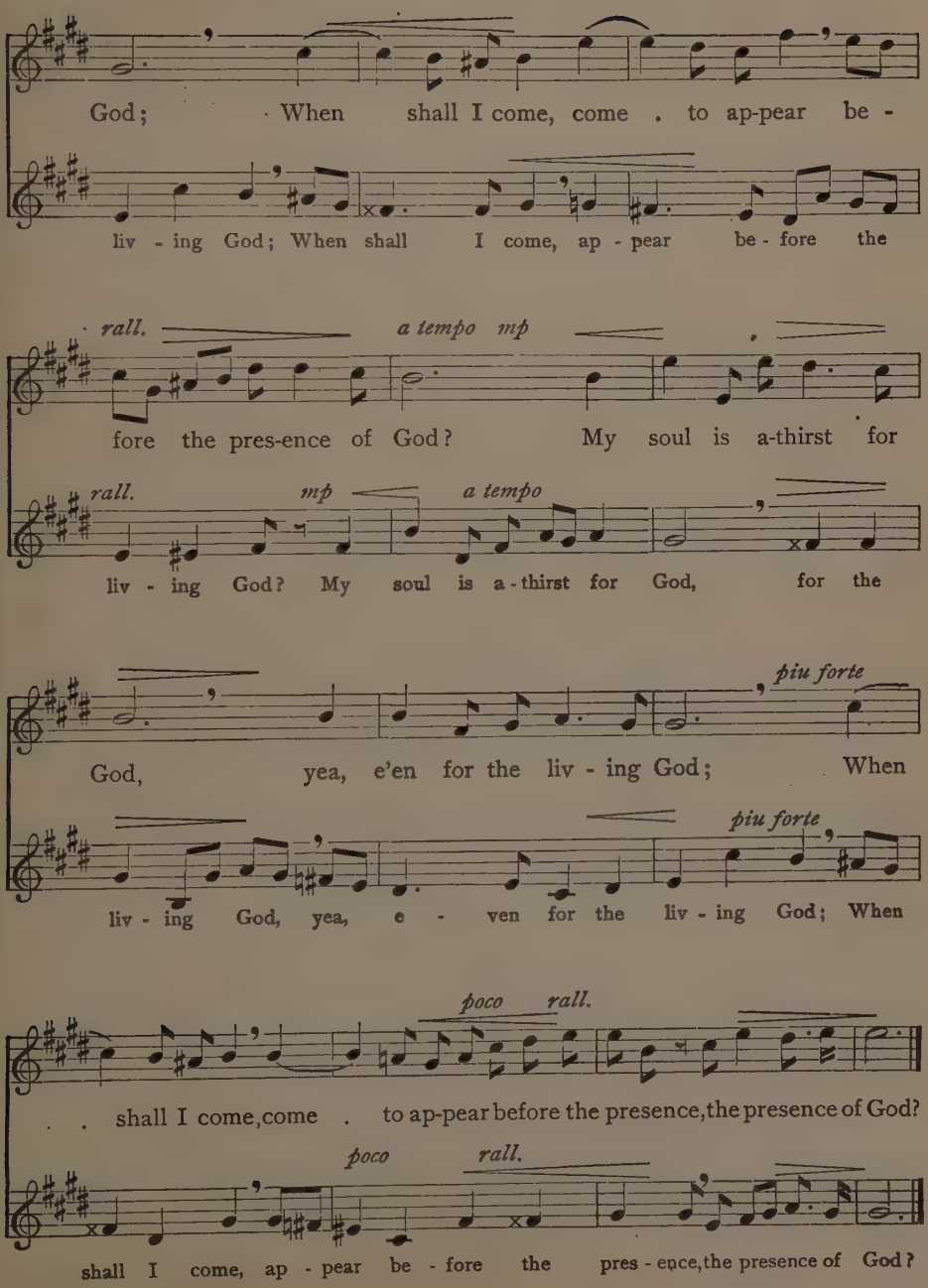
God; When shall I come, come . to ap-pear be -
liv - ing God; When shall I come, ap - pear be - fore the
rall.
a tempo mp
fore the pres-ence of God? My soul is a-thirst for
rall.
mp
a tempo
liv - ing God? My soul is a - thirst for God, for the
piu forte
God, yea, e'en for the liv - ing God; When
piu forte
liv - ing God, yea, e - ven for the liv - ing God; When
poco rall.
. . shall I come, come . to ap-pear before the presence, the presence of God?
poco rall.
shall I come, ap - pear be - fore the pres - ence, the presence of God?

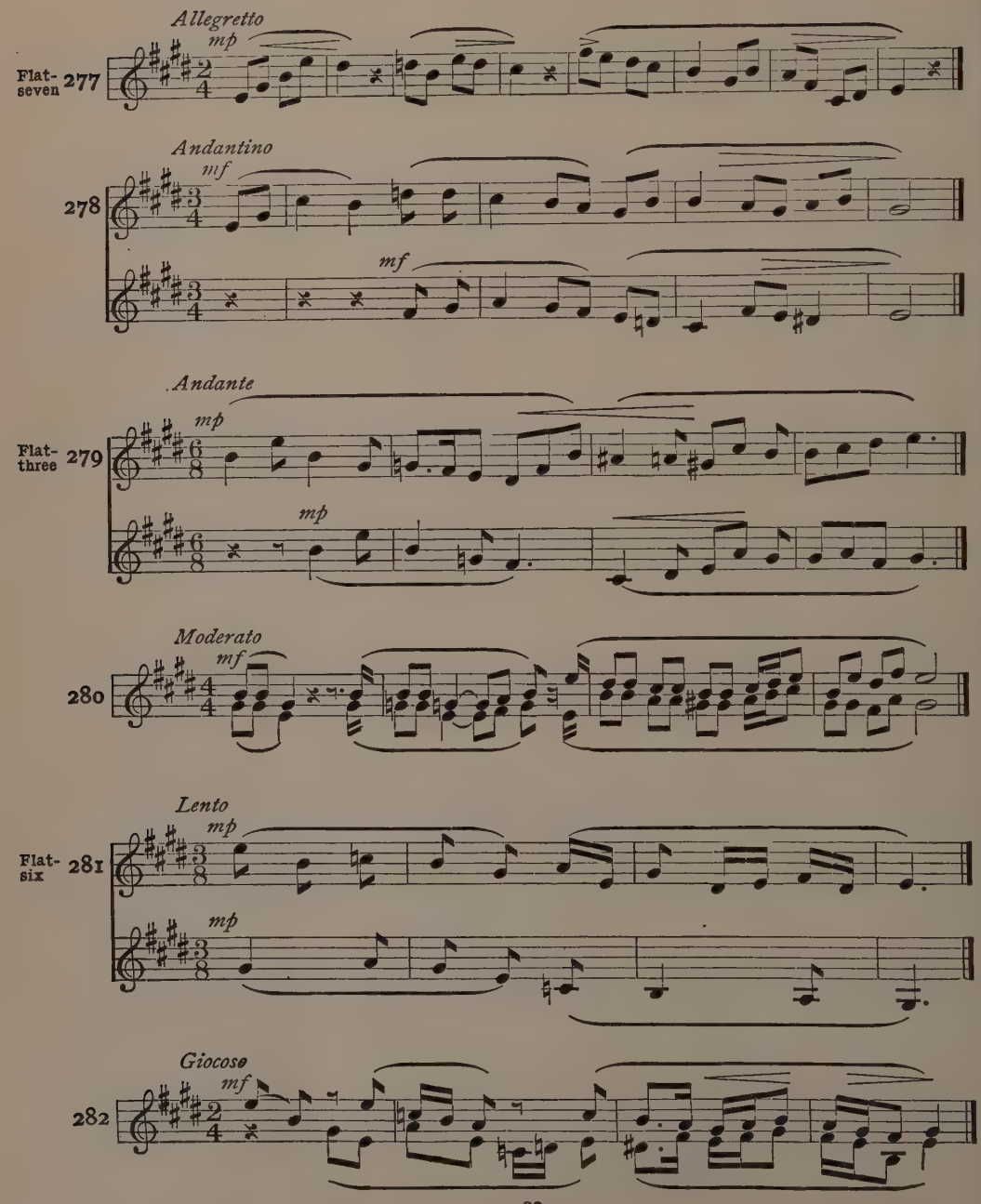
Allegretto
mp
Flat-seven 277
Andantino
mf
278
mf
Andante
mp
Flat-three 279
mp
Moderato
mf
280
Lento
mp
Flat-six 281
mp
Giocoso
mf
282

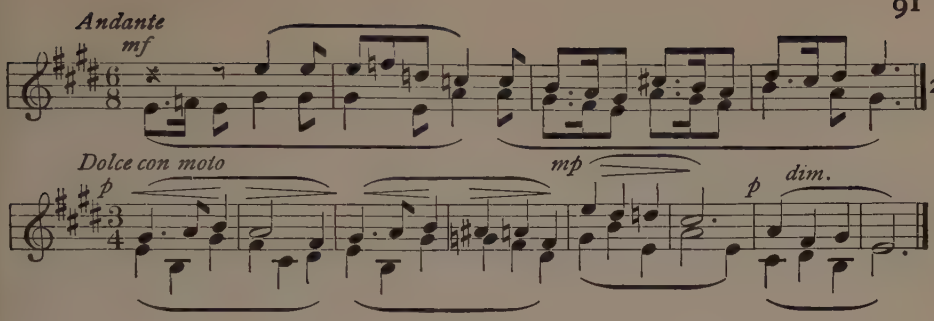

ARBUTUS

WILL CARLETON — HARVEY WORTHINGTON LOOMIS

Allegretto espressivo

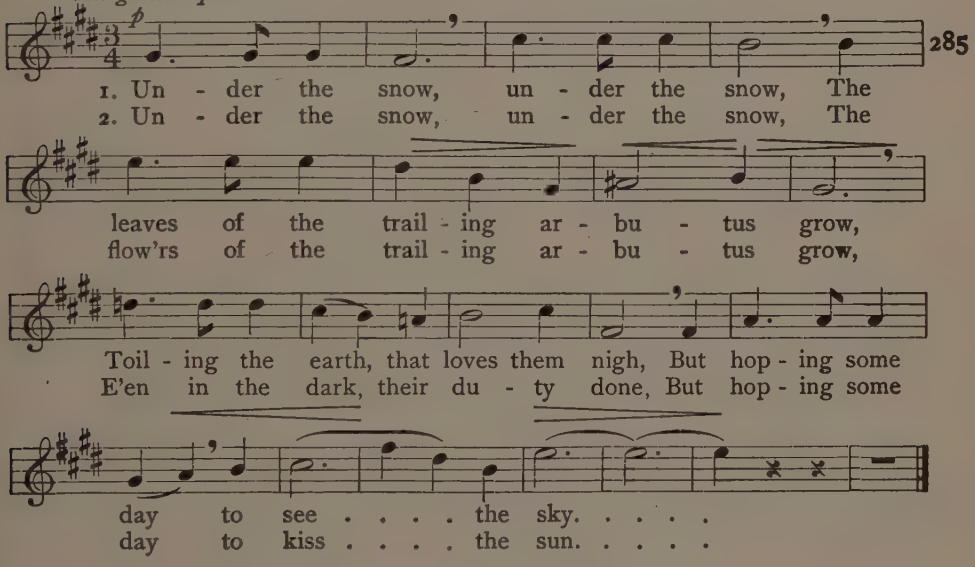

MORNING SONG

M. A. L. LANE — FRANZ ABT

Allegro con spirito

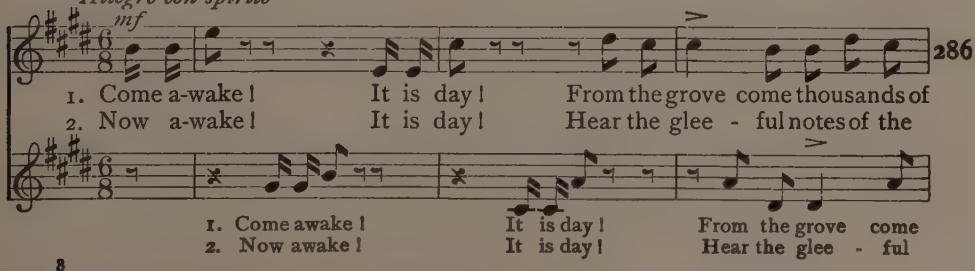

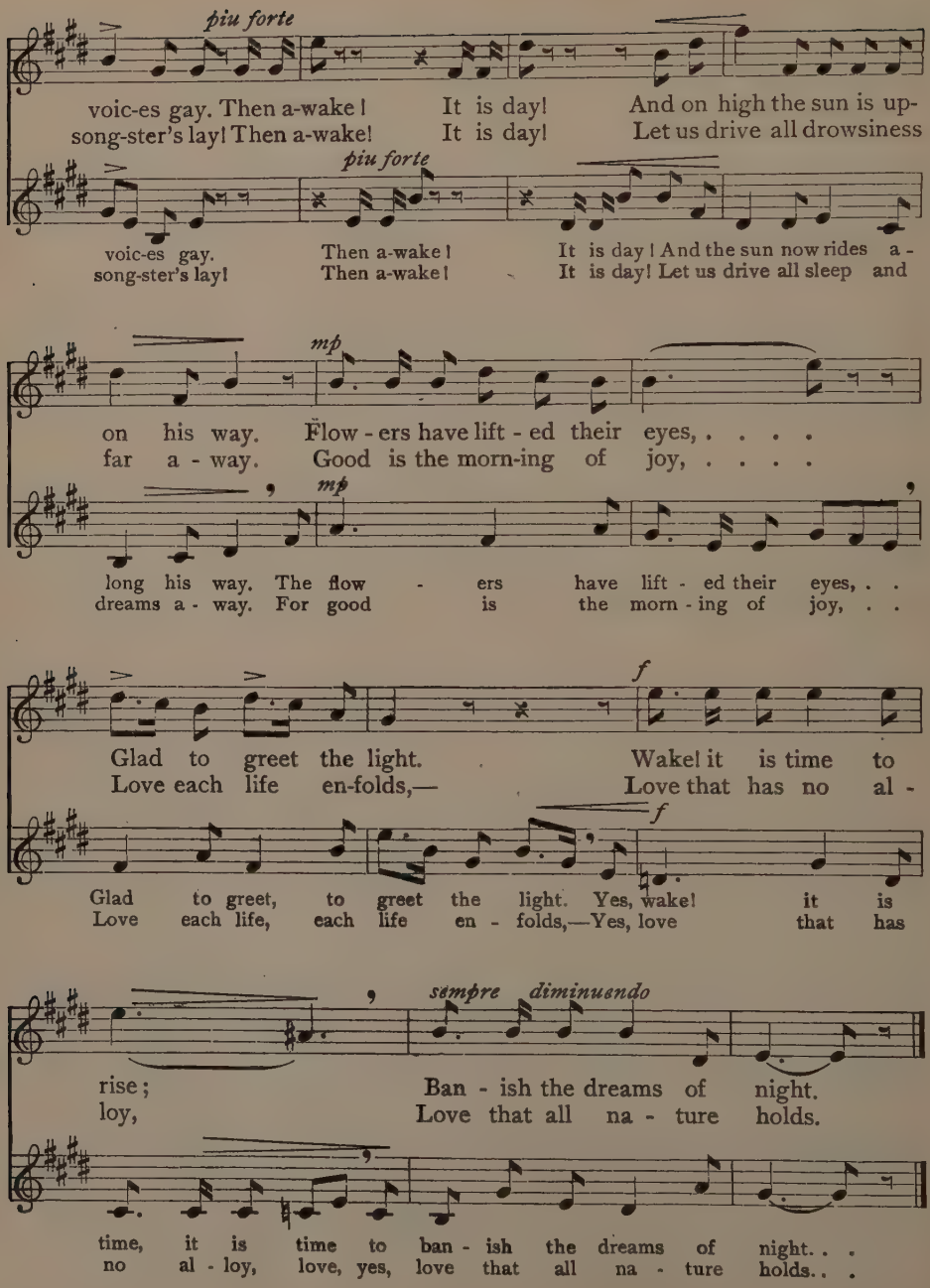
piu forte
voic-es gay. Then a-wake! It is day! And on high the sun is up-
song-ster's lay! Then a-wake! It is day! Let us drive all drowsiness
piu forte
voic-es gay. Then a-wake! It is day! And the sun now rides a-
song-ster's lay! Then a-wake! It is day! Let us drive all sleep and
mp
on his way. Flow-ers have lift-ed their eyes, ...
far a-way. Good is the morn-ing of joy, ...
mp
long his way. The flow-ers have lift-ed their eyes, . .
dreams a-way. For good is the morn-ing of joy, . .
f
Glad to greet the light. Wake! it is time to
Love each life en-folds,— Love that has no al-
f
Glad to greet, to greet the light. Yes, wake! it is
Love each life, each life en-folds,—Yes, love that has
sempre diminuendo
rise; Ban-ish the dreams of night.
loy, Love that all na-ture holds.
time, it is time to ban-ish the dreams of night. . .
no al-loy, love, yes, love that all na-ture holds. . .

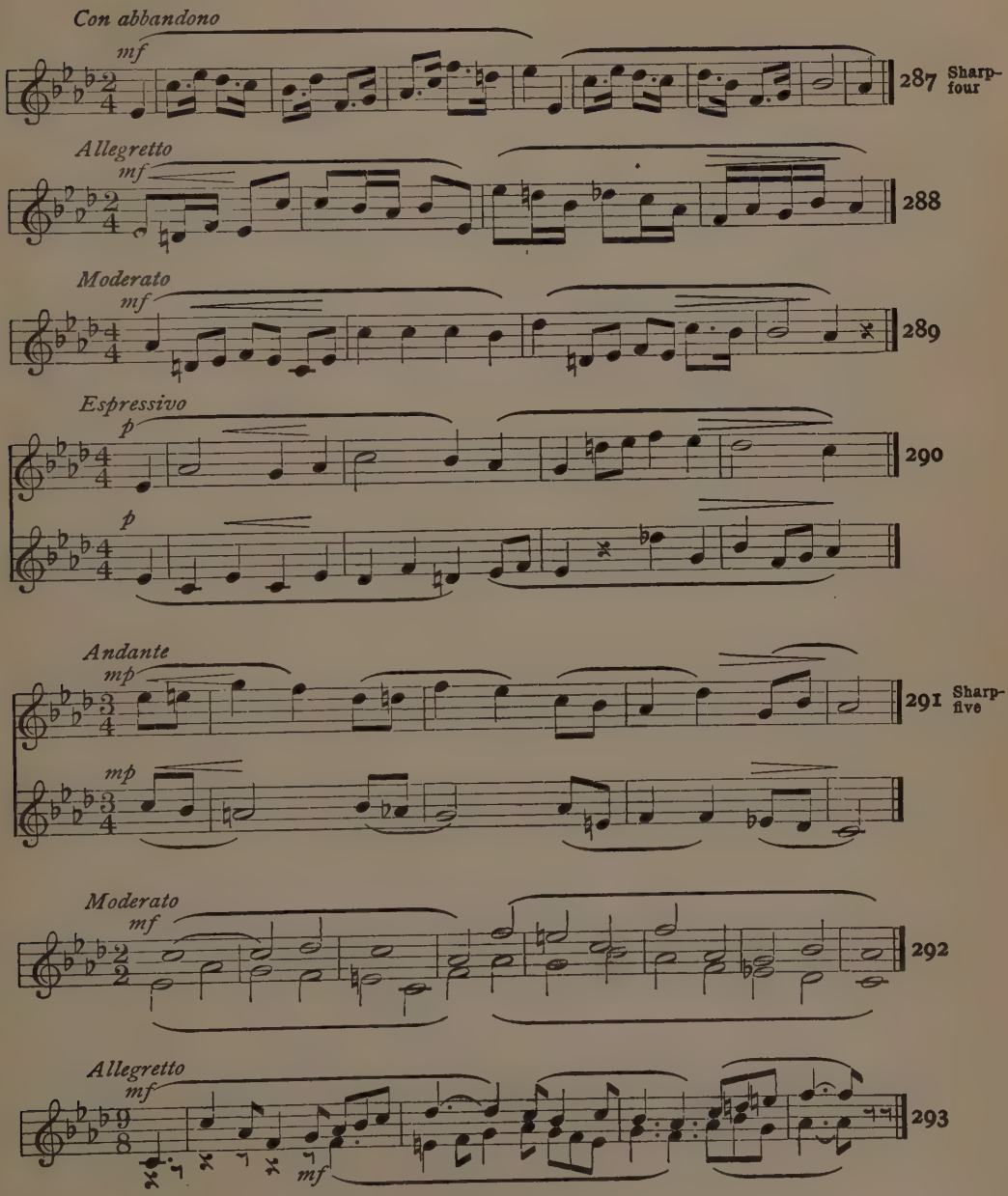
Con abbandono
mf
287
Sharp-four
Allegretto
mf
288
Moderato
mf
289
Espressivo
p
290
p
Andante
mp
291
Sharp-five
mp
Moderato
mf
292
Allegretto
mf
293
mf

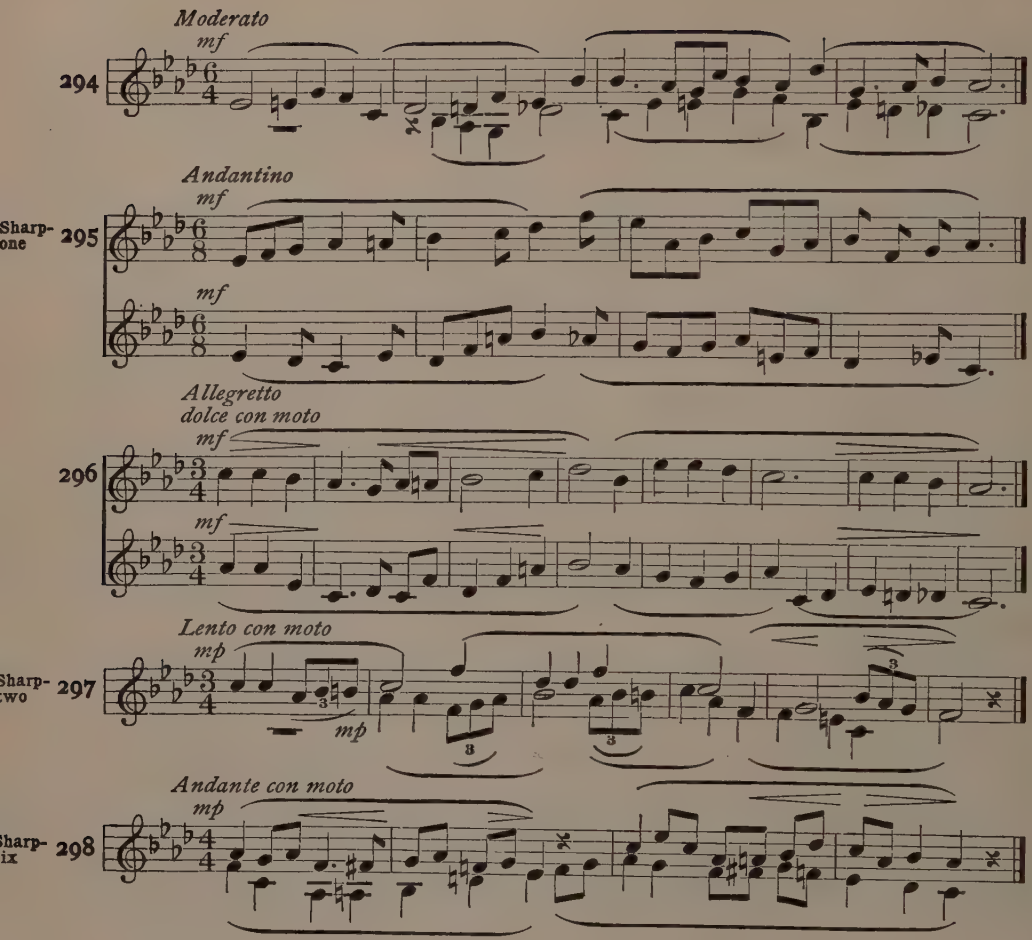

THE MERCURY'S PLAINT

CAROLYN WELLS

HARVEY WORTHINGTON LOOMIS

Tempo di gavotte

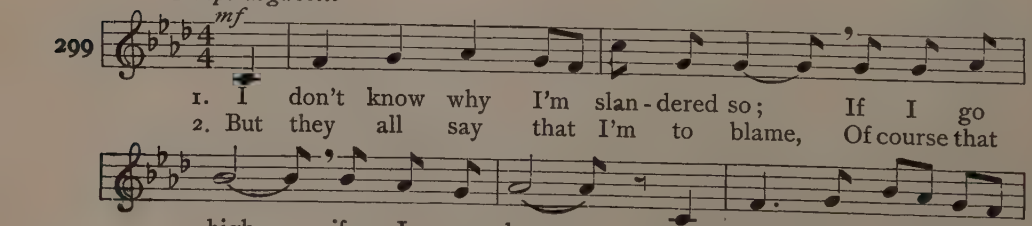

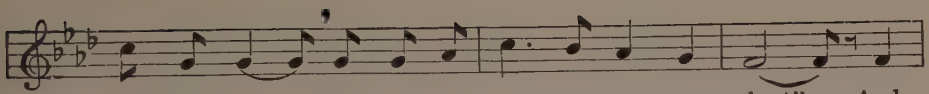

who will say, "Just see that mer - cu - ry to - day!" And
that they speak I stay at nine - ty for a week; Or

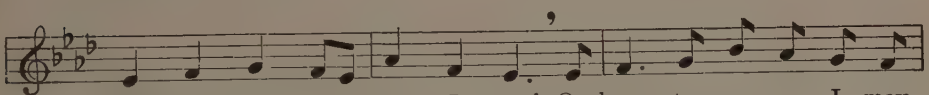

wheth - er toward the top I crawl, Or down to ze - ro I may
some-times in a dull de - spair I give them just a fri - gid

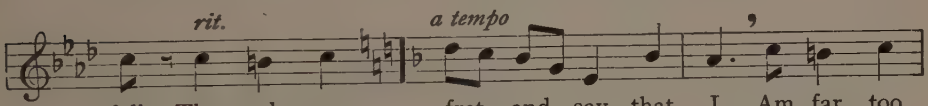

fall, They al - ways fret and say that I Am far too
stare! Be - cause when of their taunts I think My spir - its

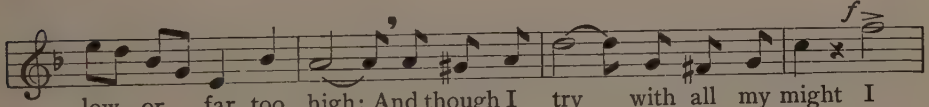

low or far too high; And though I try with all my might I
down to ze - ro sink. O, mine's in - deed a hope-less case, To

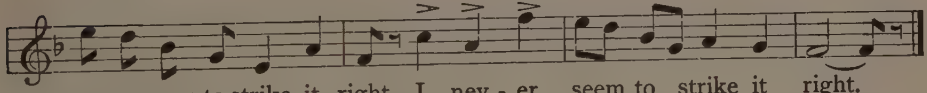

nev - er seem to strike it right, I nev - er seem to strike it right.
strive to please the hu-man race, To strive to please the hu - man race!

PEACE

THOMAS KOSCHAT

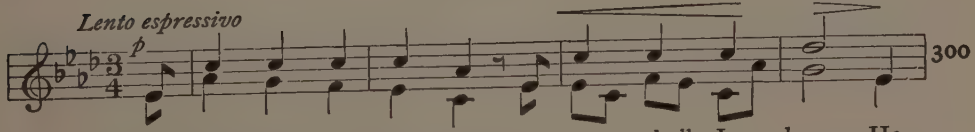

1. The Lord is my shep - herd, no want shall I know, He
2. A - bun-dance of glad - ness on me He be - stows, With

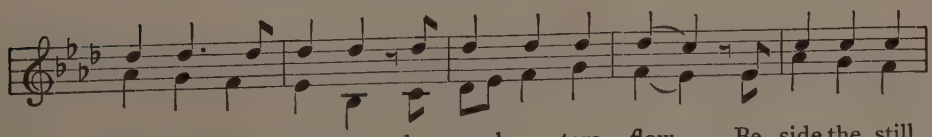

leads me in pas-tures where cool wa - ters flow. Be - side the still
boun - ti - ful bless - ing my cup o - ver - flows. With joy has He

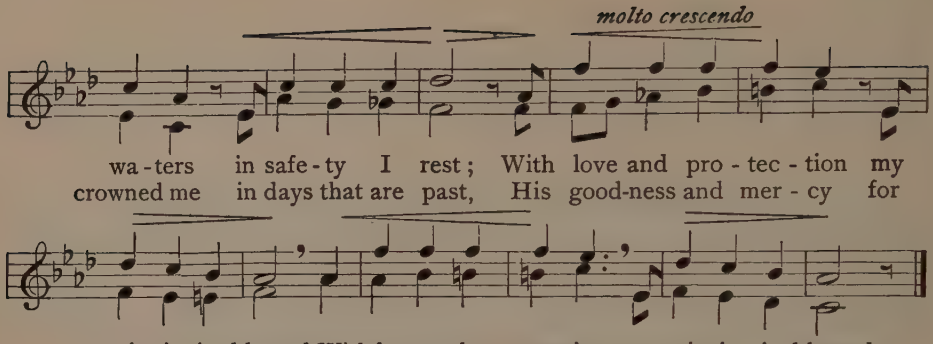

FORGET-ME-NOT.

Anonymous — C. B. EDMUNDS

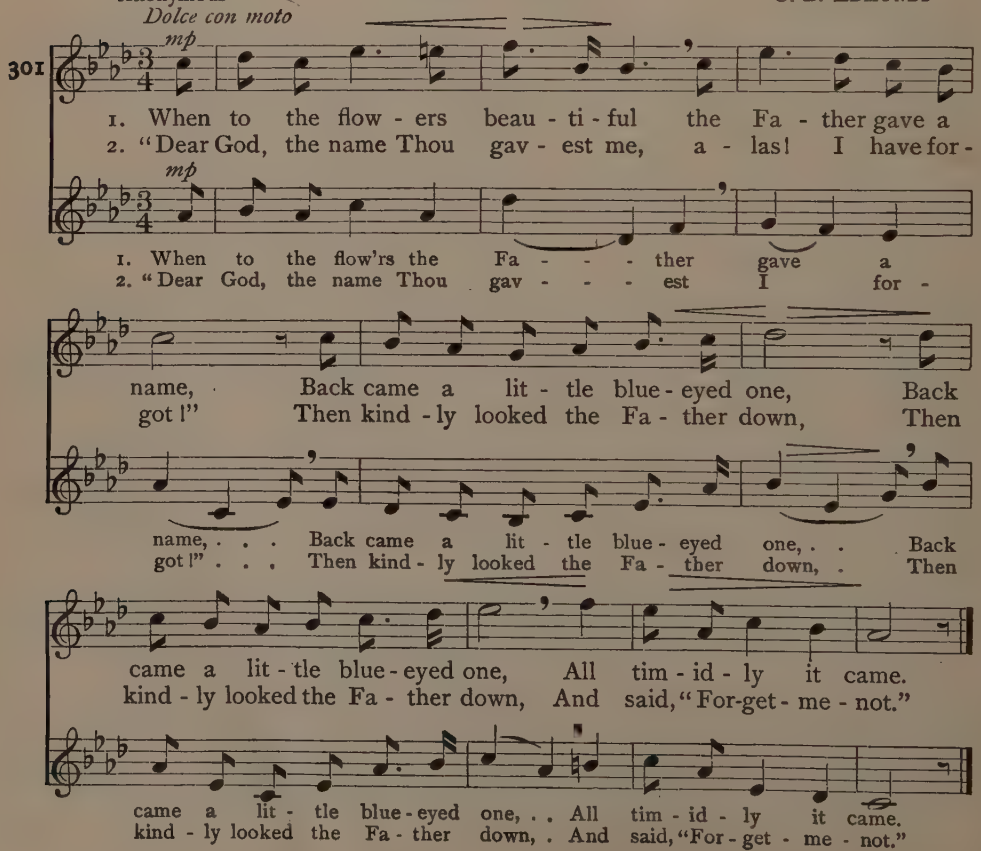

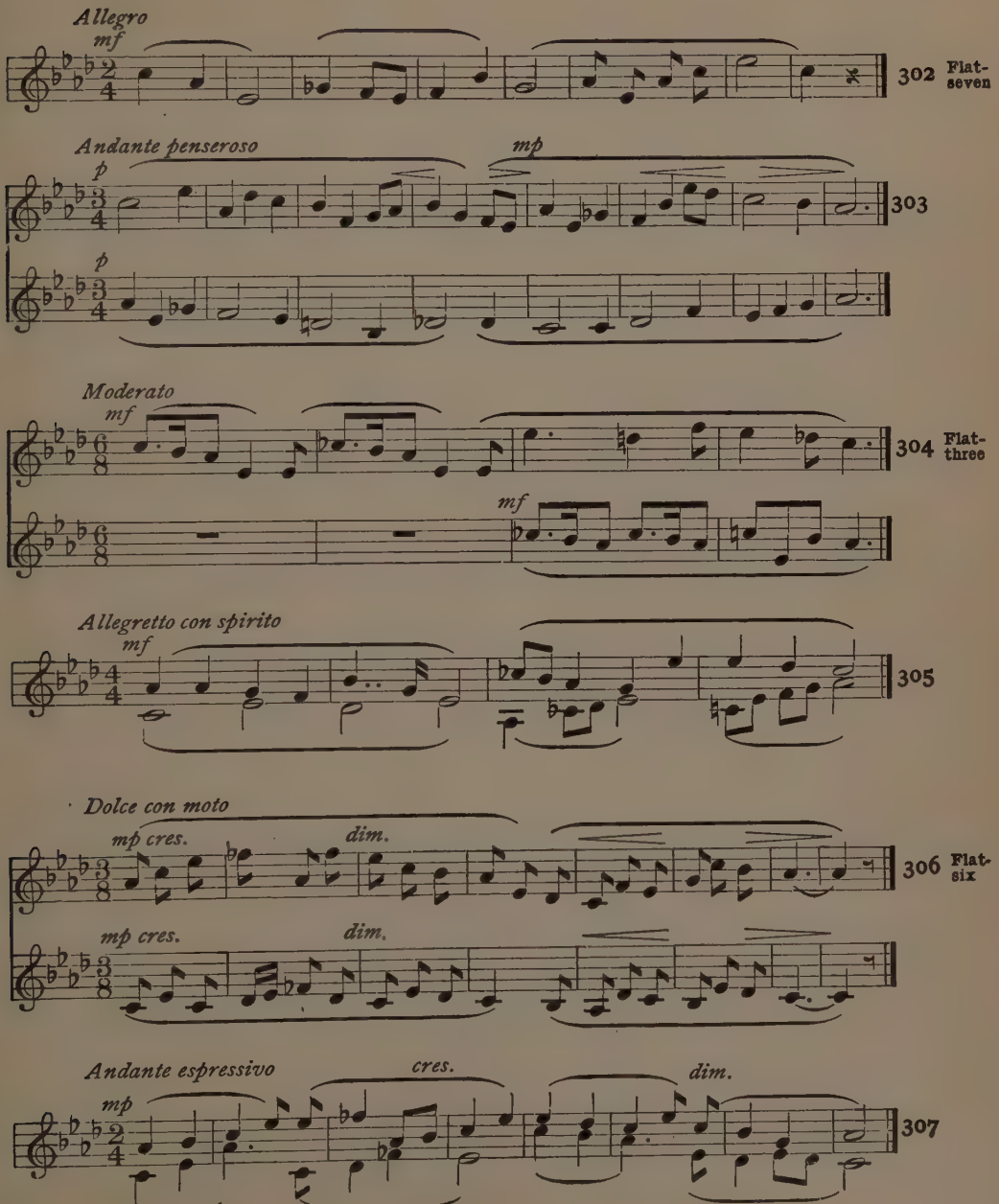
Allegro
mf
302
Flat-seven
Andante penseroso
p
mp
303
Moderato
304
Flat-three
Allegretto con spirito
305
Dolce con moto
mp cres.
dim.
306
Flat-six
Andante espressivo
cres.
307

Flat-two 308

Andante cantabile

mp

309

Andante tranquillo

mp *p* *più forte*

THE FAIRIES' INVITATION

BELLE AMES

ROSSINI

Arr. from the Grand Opera "Semiramide"

Tempo di valse

mp

310

1. O come, O come with sing - ing, And dance in mer - ry
2. O come and join our dan - cing To light and hap-py

mp

1. O come, O come with sing - ing, And dance in mer - ry
2. O come and join our dan - cing To light and hap - py

cres - cen - do

maz - es light-ly swing-ing, Where woods with songs are ring - ing,
mu - sic most en-tran-cing. The night is fast ad - van - cing,

cres - cen - do

maz - es light - ly swing - ing, Where woods, where woods with songs are ring - ing,
mu - sic most en - tran - cing. The night, the night is fast ad - van - cing,

dim - in - u - en - do

Ech - oing a gay round - e - lay. . . Where branch - es form a
Come, ere the sun brings the day. . . A robe of light we'll

dim - in - u - en - do

Ech - oing gay a round - e - lay. Where the branch-es
Come, ere comes the day, the day. Robes of light we'll

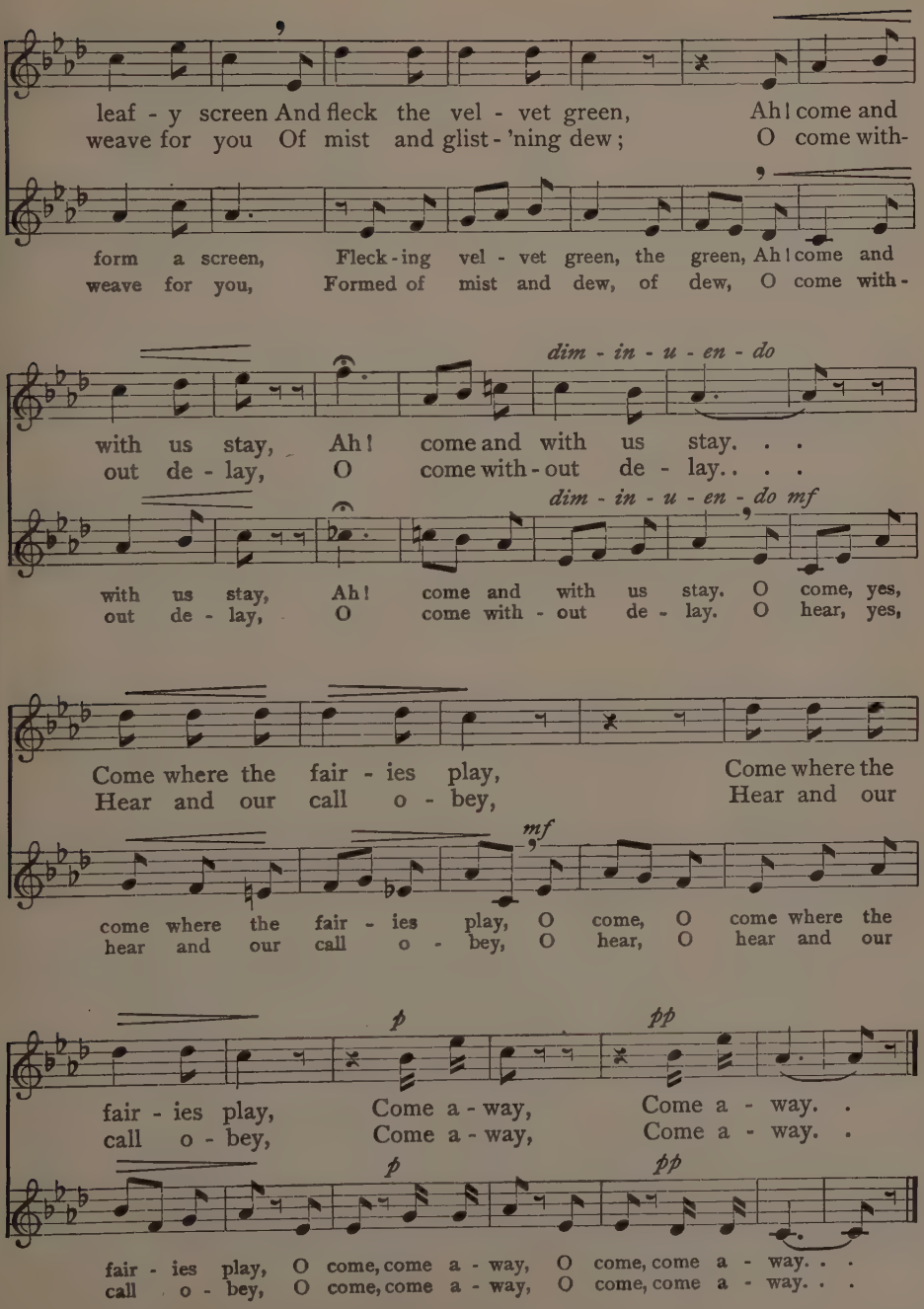
leaf - y screen And fleck the vel - vet green, Ah! come and
weave for you Of mist and glist - 'ning dew; O come with-
form a screen, Fleck - ing vel - vet green, the green, Ah! come and
weave for you, Formed of mist and dew, of dew, O come with -
dim - in - u - en - do
with us stay, Ah! come and with us stay. . .
out de - lay, O come with - out de - lay. . . .
dim - in - u - en - do mf
with us stay, Ah! come and with us stay. O come, yes,
out de - lay, O come with - out de - lay. O hear, yes,
Come where the fair - ies play, Come where the
Hear and our call o - bey, Hear and our
mf
come where the fair - ies play, O come, O come where the
hear and our call o - bey, O hear, O hear and our
p pp
fair - ies play, Come a - way, Come a - way. .
call o - bey, Come a - way, Come a - way. .
p pp
fair - ies play, O come, come a - way, O come, come a - way. . .
call o - bey, O come, come a - way, O come, come a - way. . .

Part IV

INTRODUCTION OF SIMPLE THREE-PART SONG; MELODIES IN THE MINOR MODE

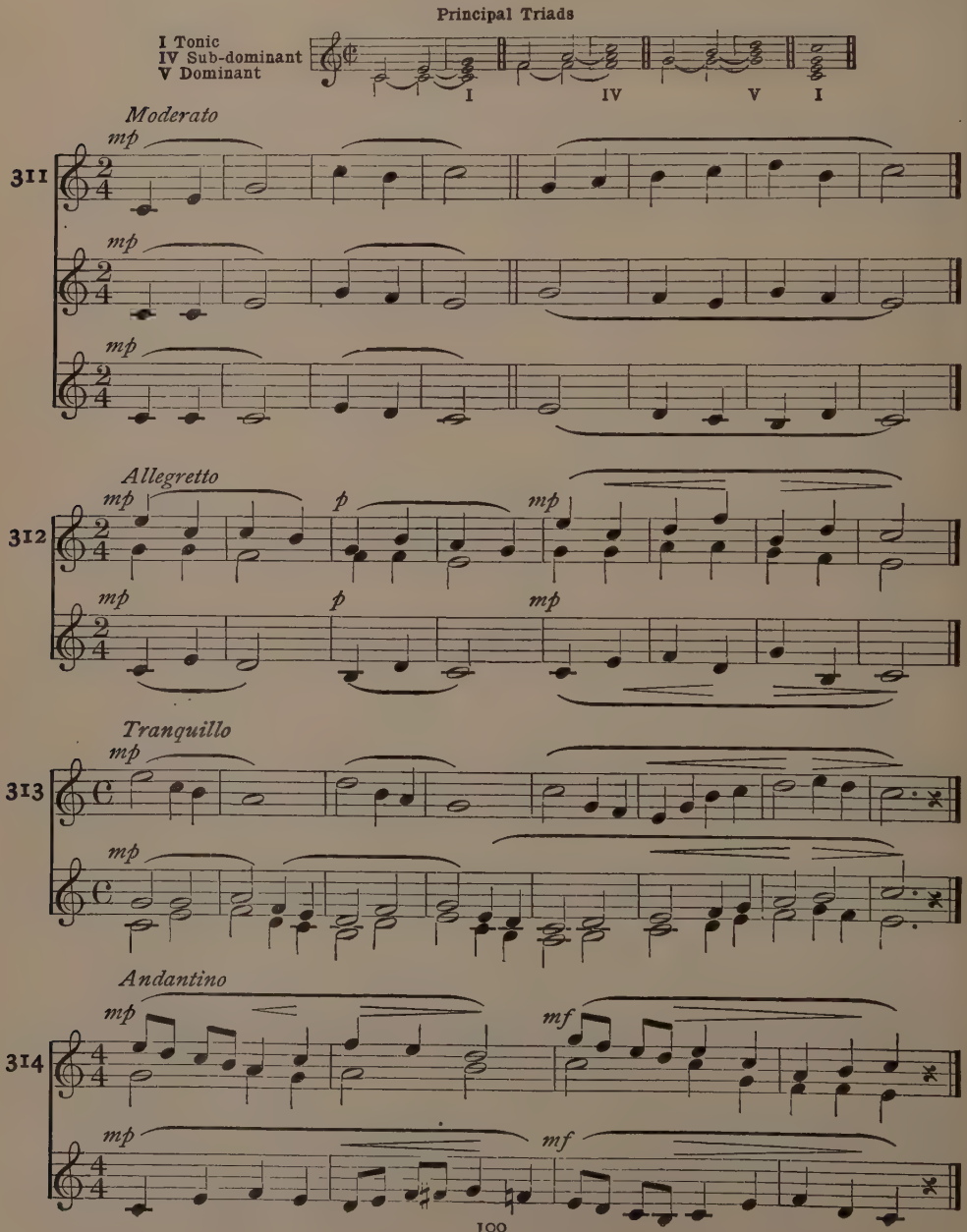

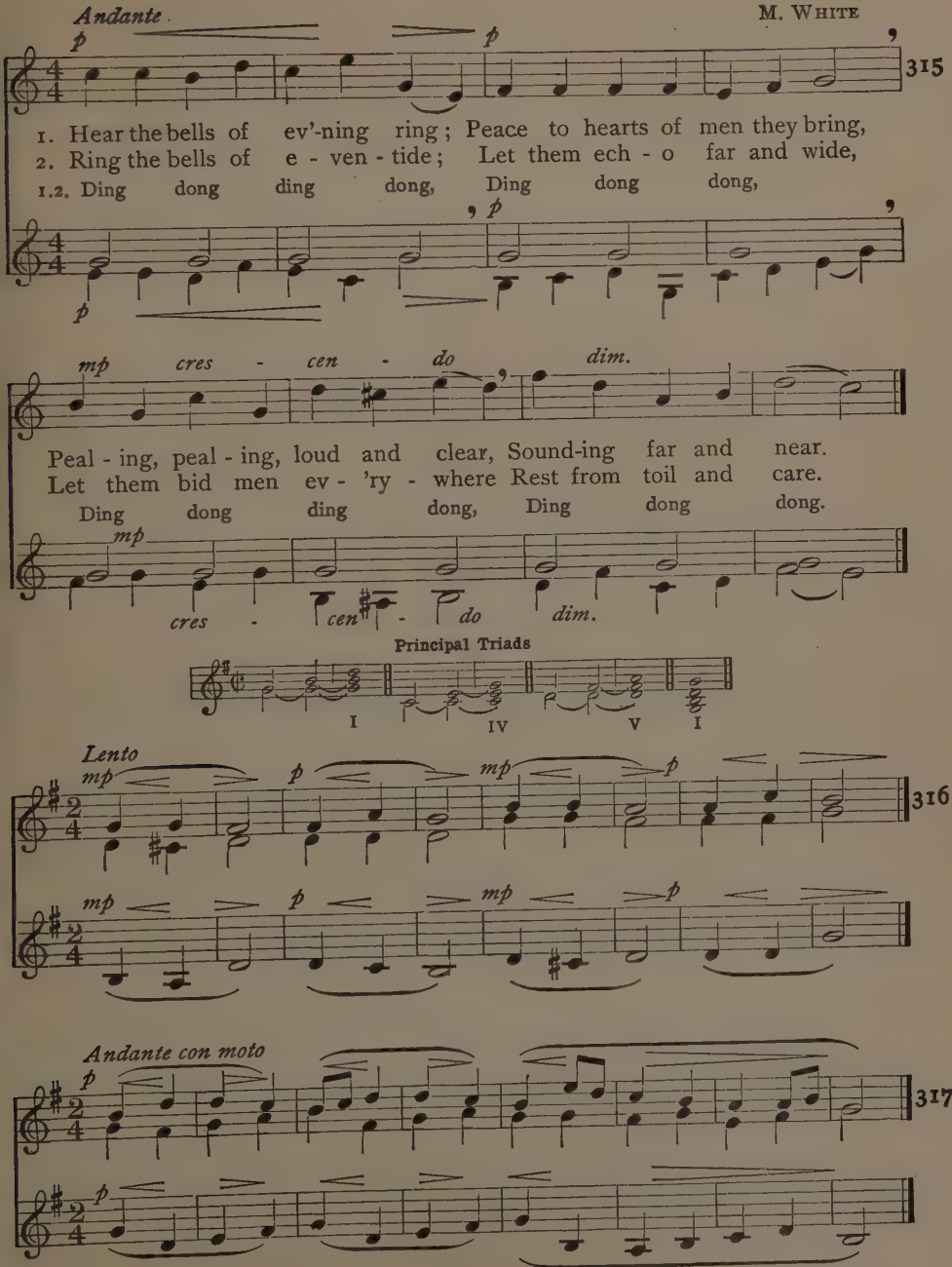
Andante
M. WHITE
315
1. Hear the bells of ev'-ning ring; Peace to hearts of men they bring,
2. Ring the bells of e - ven - tide; Let them ech - o far and wide,
1.2. Ding dong ding dong, Ding dong dong,
mp cres - cen - do dim.
Peal - ing, peal - ing, loud and clear, Sound-ing far and near.
Let them bid men ev - 'ry - where Rest from toil and care.
Ding dong ding dong, Ding dong dong.
Principal Triads
I IV V I
Lento
316
Andante con moto
317

ELLEN MANN S. HOFFER

318 *Andante* *mp*

1. Where the breez - es from the riv - er Set the wil - low
2. Safe with - in my shad - y bow - er, Shel-tered from the

mp

trees a - quiv - er, I - dly dream - ing,— sun - shine
pass - ing show - er, Branch - es o'er me, fields be -

gleam - ing,— O! 'tis there I like to be.
fore me,— O! 'tis there I like to be.

Principal Triads

I IV V I

319 *Dolce con moto* *p* *mp* *p*

p *mp* *p*

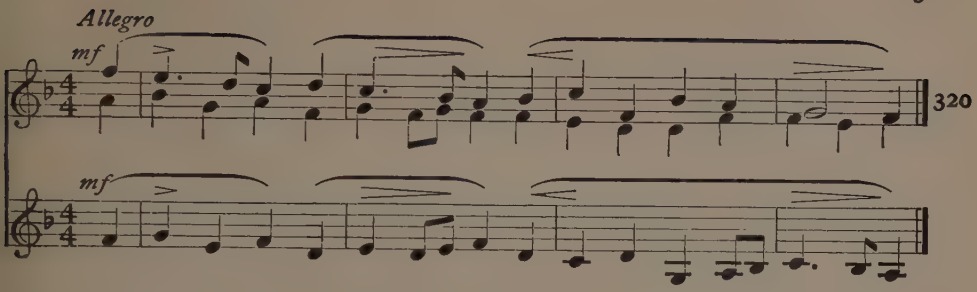

BY THE FIRELIGHT

M. B. WILLIS

VERDI
Arr. from the Grand Opera "Il Trovatore"

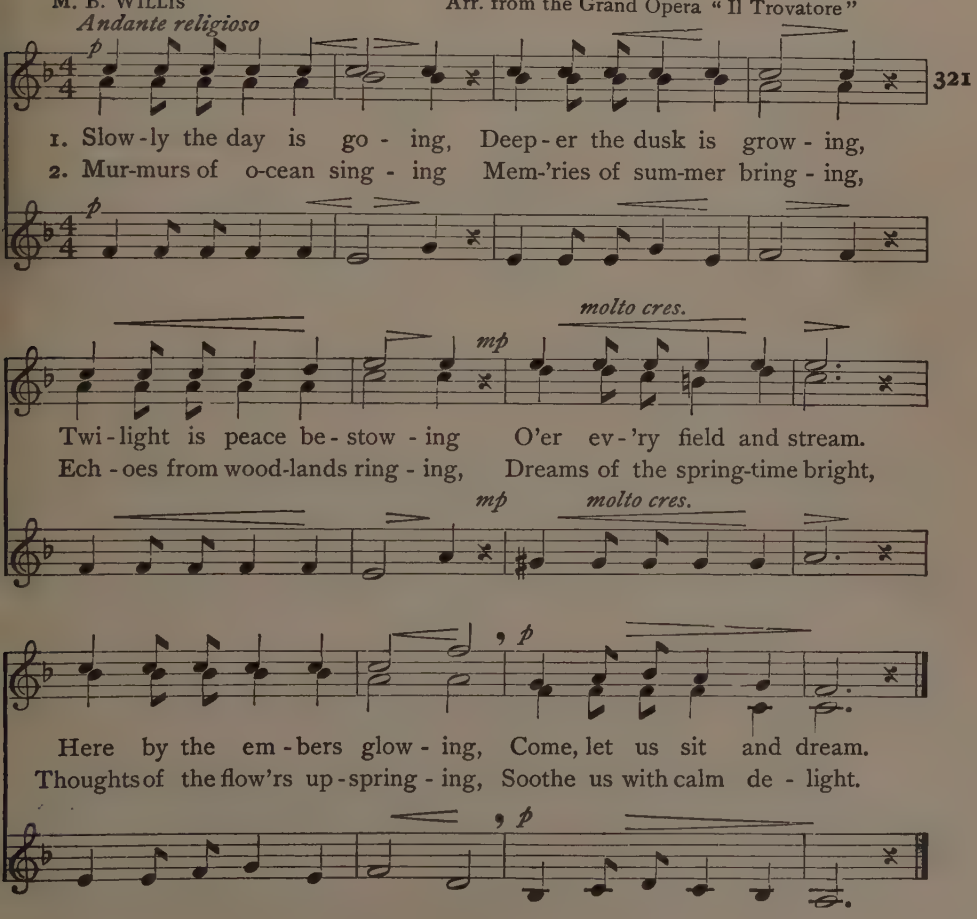

Principal Triads

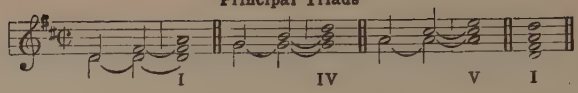

322 *Andante*

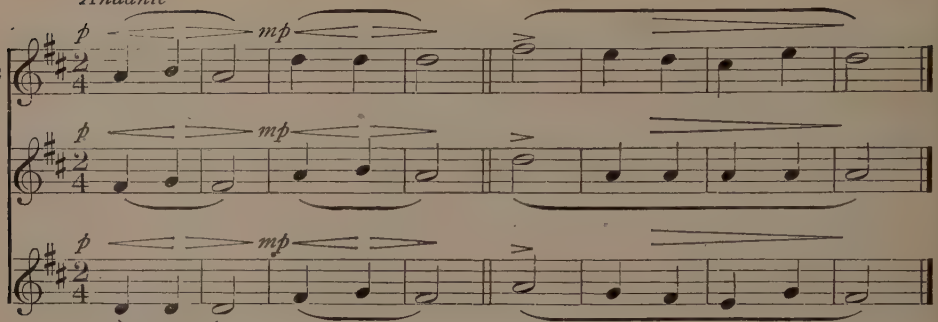

323 *Andantino animato* *molto cres.*

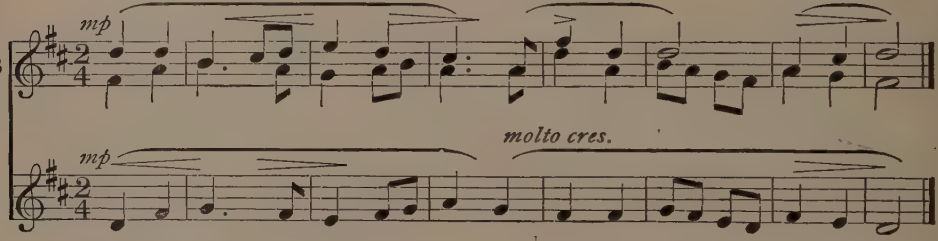

324 *Andante tranquillo* *cres.*

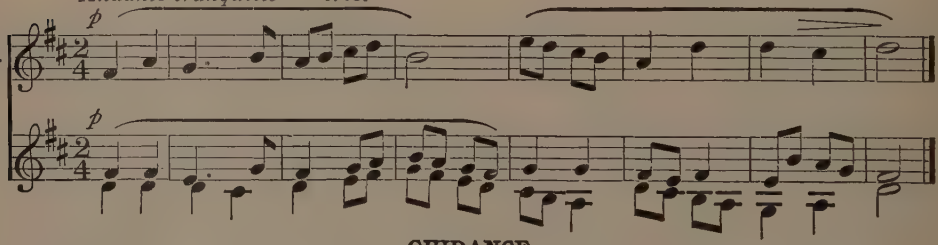

GUIDANCE

WILLIAM WILLIAMS — Regent Square — HENRY SMART

Maestoso

325

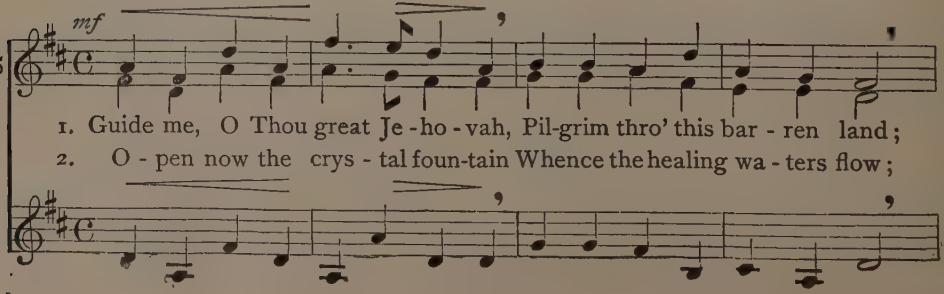

1. Guide me, O Thou great Je - ho - vah, Pil-grim thro' this bar - ren land;
2. O - pen now the crys - tal foun-tain Whence the healing wa - ters flow;

I am weak, but Thou art might-y; Hold me in Thy pow'r-ful hand.
Let the fier - y, cloud - y pil - lar Lead me all my jour-ney through;

sempre crescendo *f*

Bread of heav-en, Bread of heav - en, Feed me till I want no more.
Strong De-liv - 'rer, Strong De - liv - 'rer, Be Thou still my strength and shield.

sempre crescendo *f*

Principal Triads

I IV V I

Dolce con moto

p

326

Andante

p *mp* *mf*

327

SONG OF PRAISE

ISAAC WATTS. Adapted — Raphael — GAETANO DONIZETTI

Moderato

328

mf

1. With notes of praise re - sound - ing loud, We'll
2. He sends His show'rs of bless - ing down, To
3. His hoar - y frost, His flee - cy snow, De -

mf

sing to God on high; . . For o'er the heav'ns He
cheer the plains be - low; . . He makes the grass the
scend and clothe the ground; . The liq - uid streams for -

spreads His cloud, And wa - ters veil the sky. . .
moun - tains crown, And corn in val - leys grow. . .
bear to flow, In i - cy fet - ters bound. .

Principal Triads

I IV V I

Andante solennelle

329

mp *mp*

mp *mp*

mp *mp*

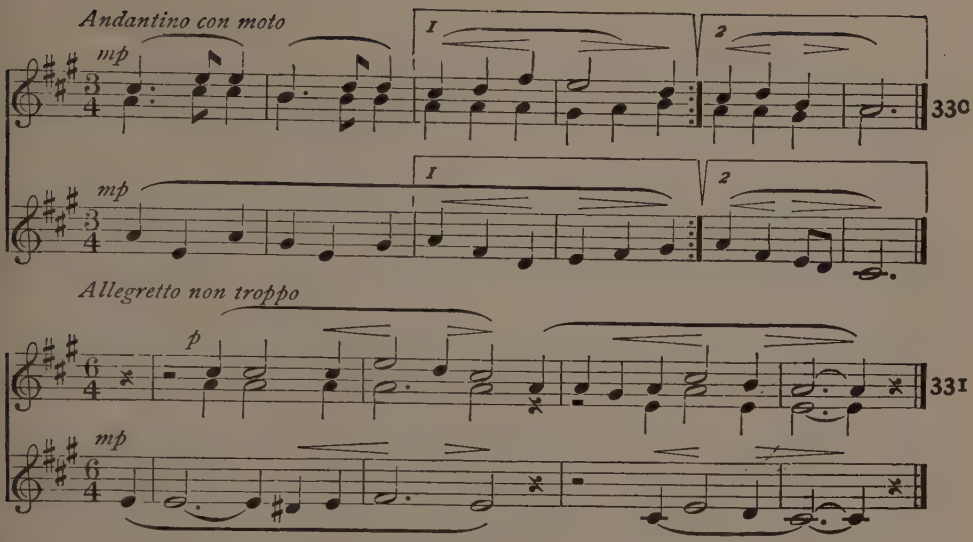

APRIL

WHITTIER. Adapted

GABRIEL FAURÉ
Arr. from the Pianoforte Composition
"Romances sans Paroles," Op. 17, No. 1

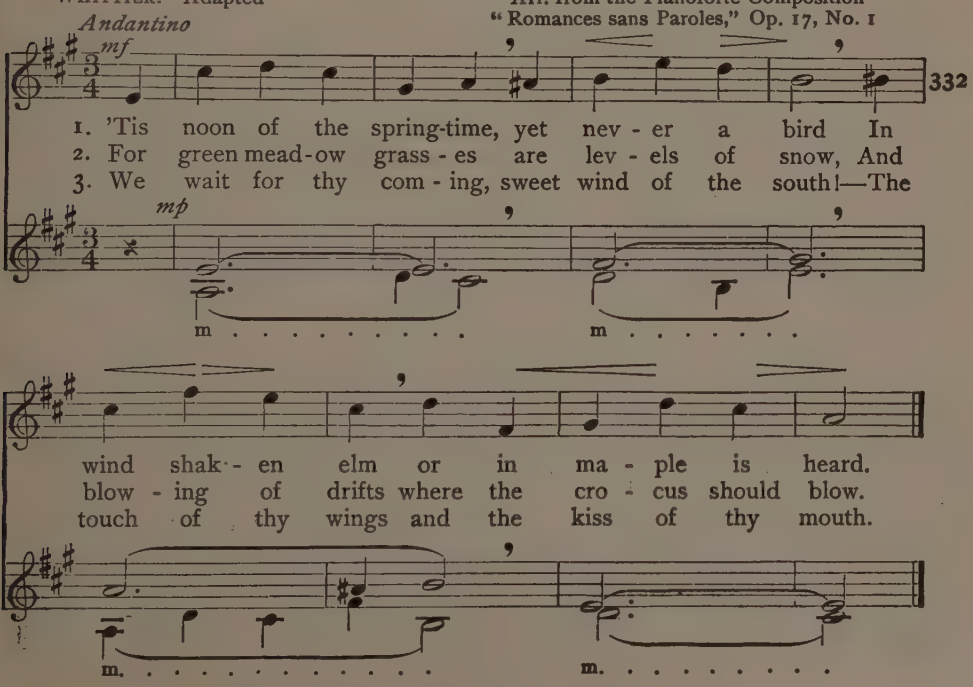

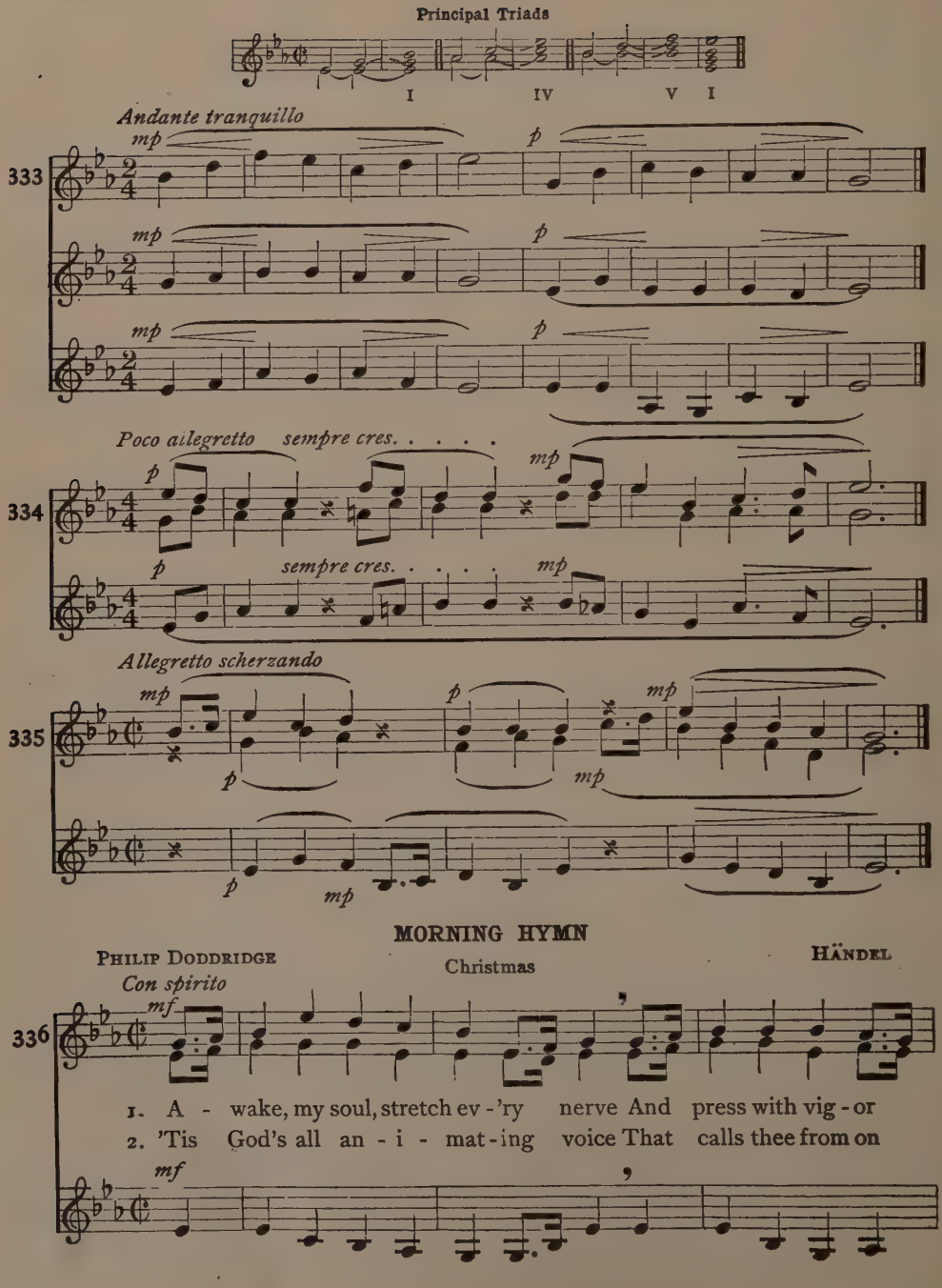
Principal Triads
I IV V I
Andante tranquillo
mp
p
333
Poco allegretto sempre cres. . . . .
334
sempre cres. . . . .
Allegretto scherzando
335
MORNING HYMN
PHILIP DODDRIDGE
Christmas
HÄNDEL
Con spirito
336
1. A - wake, my soul, stretch ev - 'ry nerve And press with vig - or
2. 'Tis God's all an - i - mat - ing voice That calls thee from on

on; A heav'n - ly race de - mands thy zeal, And
high; 'Tis His own hand pre - sents the prize, To

an im - mor - tal crown, And an im - mor - tal crown.
thine as - pir - ing eye, To thine as - pir - ing eye.

Principal Triads

I IV V I

Andante solennelle

337

Dolce con moto

338

ELLA HIGGINSON. Adapted German Folk Tune

Moderato

339

mp

1. The laugh-ing o - cean maid - ens Came up the sand,
Each one was hold - ing close - ly Her sis - ter's hand.
2. All day they played and chat - tered, With laugh - ter low,
But when the sun - set beck - oned, 'Twas time to go;

mp

They wore long stream - ing rib - bons Up - on their
And all a - cross the a - cres Of tide - lands

curls, And ev - 'ry neck was cir - cled With ti - ny pearls.
bare, They dropped the streaming rib - bons From out their hair.

Principal Triads

I IV V I

Andante

340

p

p

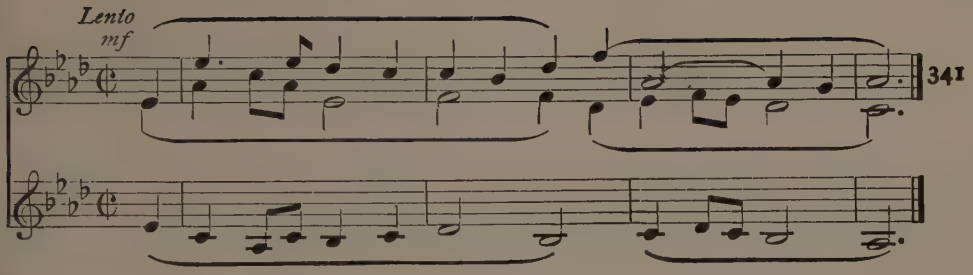

THE SHELL

ABBIE FARWELL BROWN — SCHUBERT

Molto lento

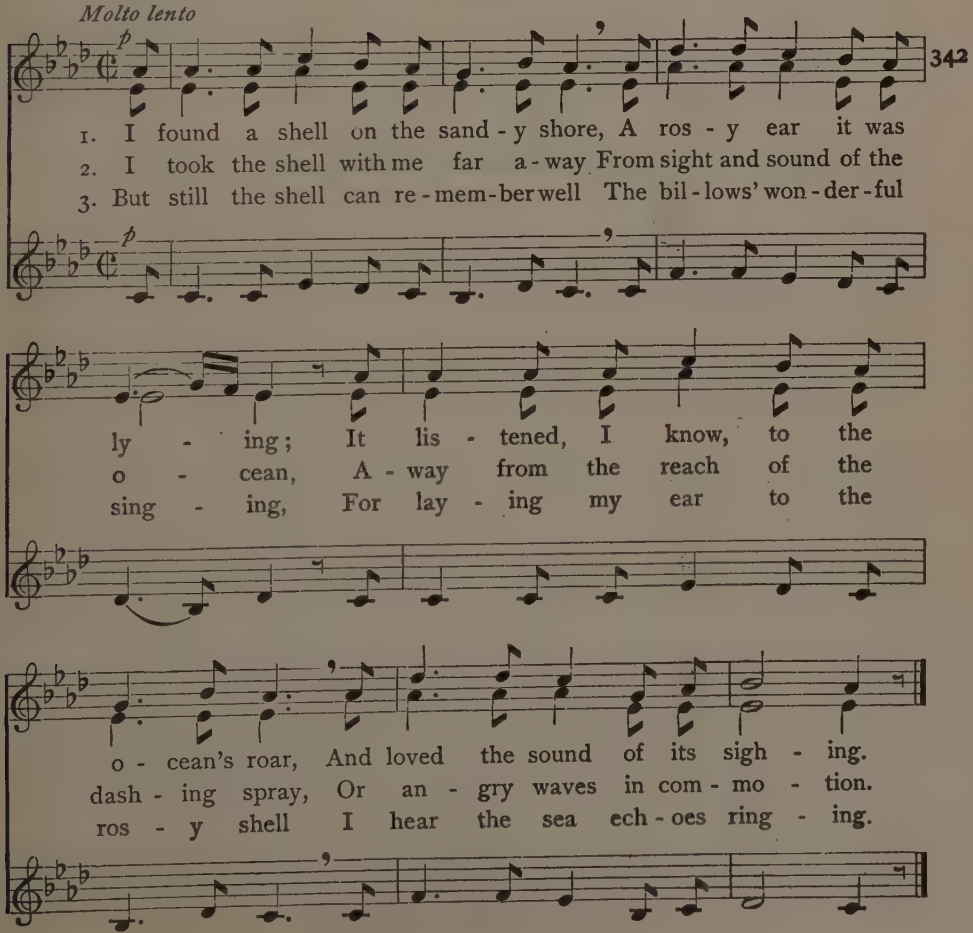

SCALE OF A MINOR

Melodic Form

Harmonic Form

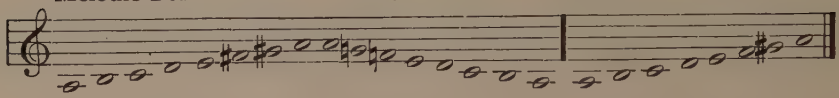

343 *Allegro moderato*

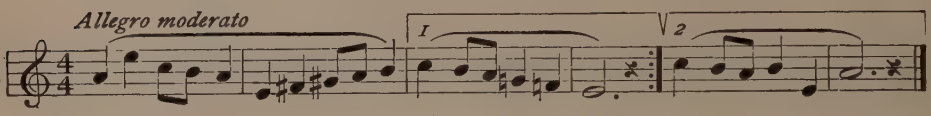

344 *Allegro moderato* BEETHOVEN

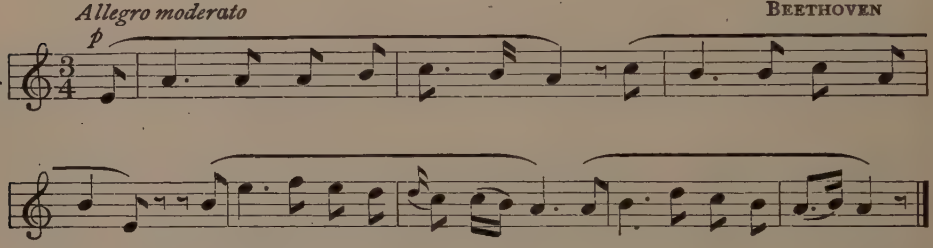

SCALE OF E MINOR

Melodic Form

Harmonic Form

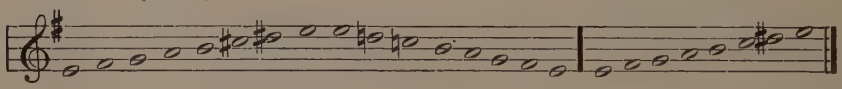

345 *Moderato*

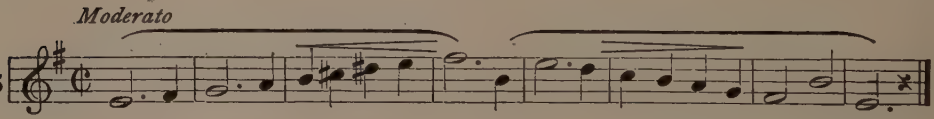

346 *Vivace* *mf* Scandinavian Folk Tune

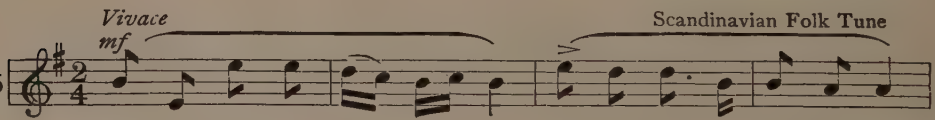

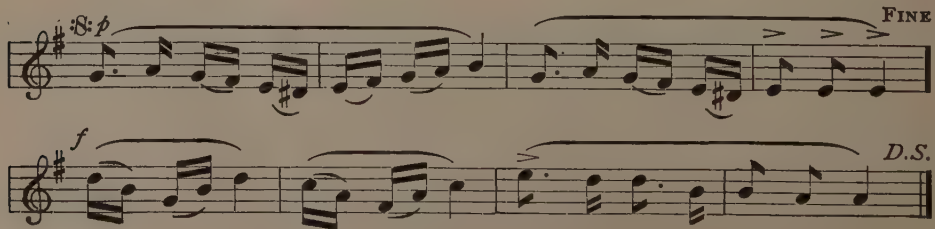

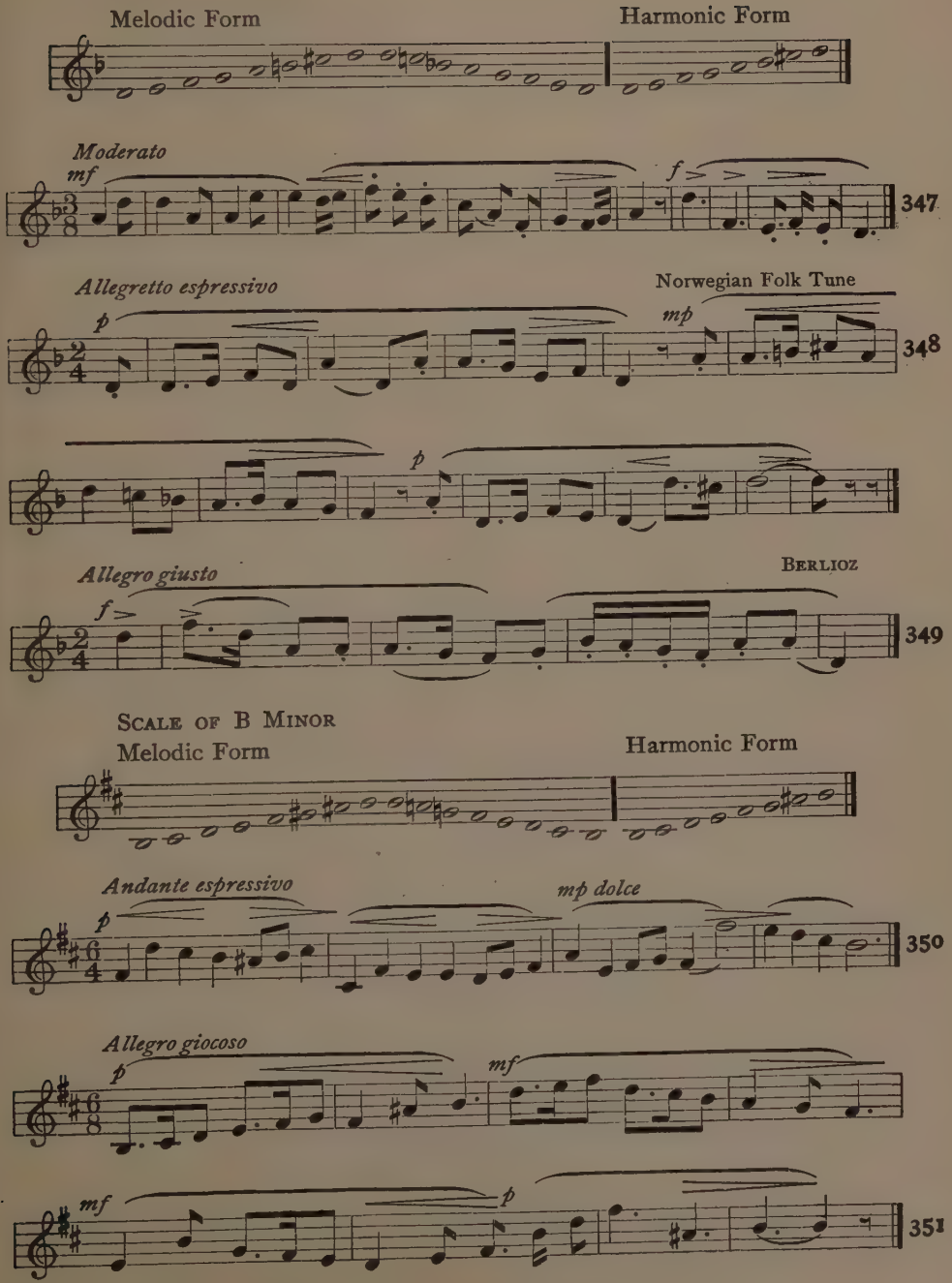
Scale of D Minor
Melodic Form
Harmonic Form
Moderato
mf
f
347
Allegretto espressivo
Norwegian Folk Tune
p
mp
348
p
Allegro giusto
Berlioz
f
349
Scale of B Minor
Melodic Form
Harmonic Form
Andante espressivo
p
mp dolce
350
Allegro giocoso
p
mf
mf
p
351

SCALE OF G MINOR

Melodic Form

Harmonic Form

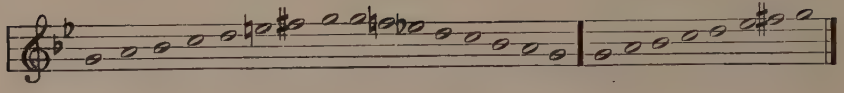

352

Allegro espress.

mp

dolce

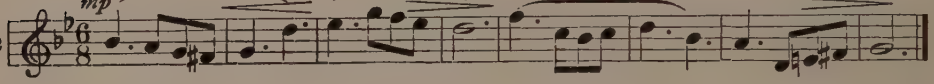

353

Energico

mf

SAINT-SAËNS

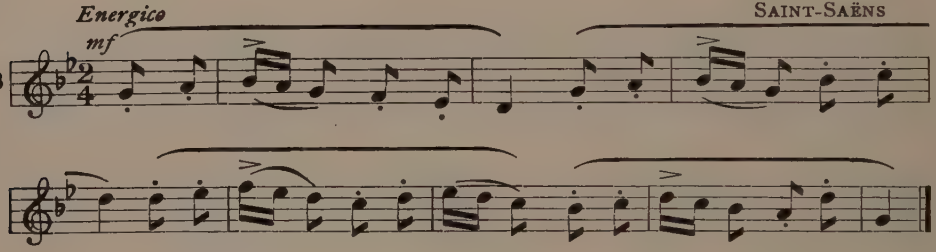

354

Allegro con molto espressione

f

BIZET

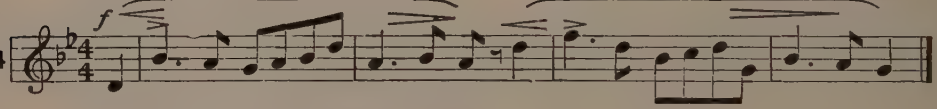

SCALE OF F♯ MINOR

Melodic Form

Harmonic Form

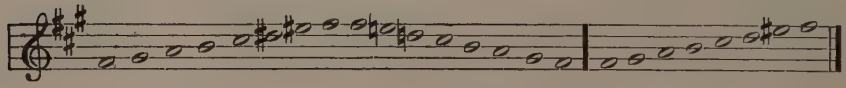

355

Con espressione ma non lento

mp

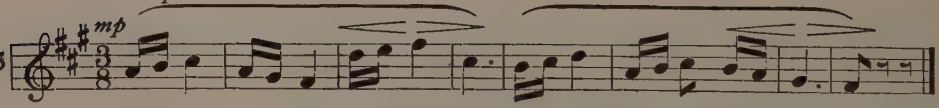

356

Moderato

p

mp

TCHAIKOVSKY

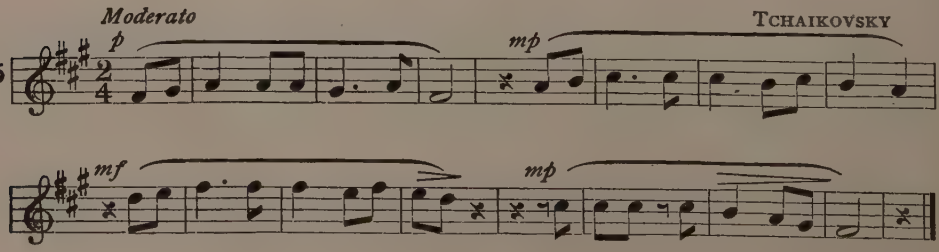

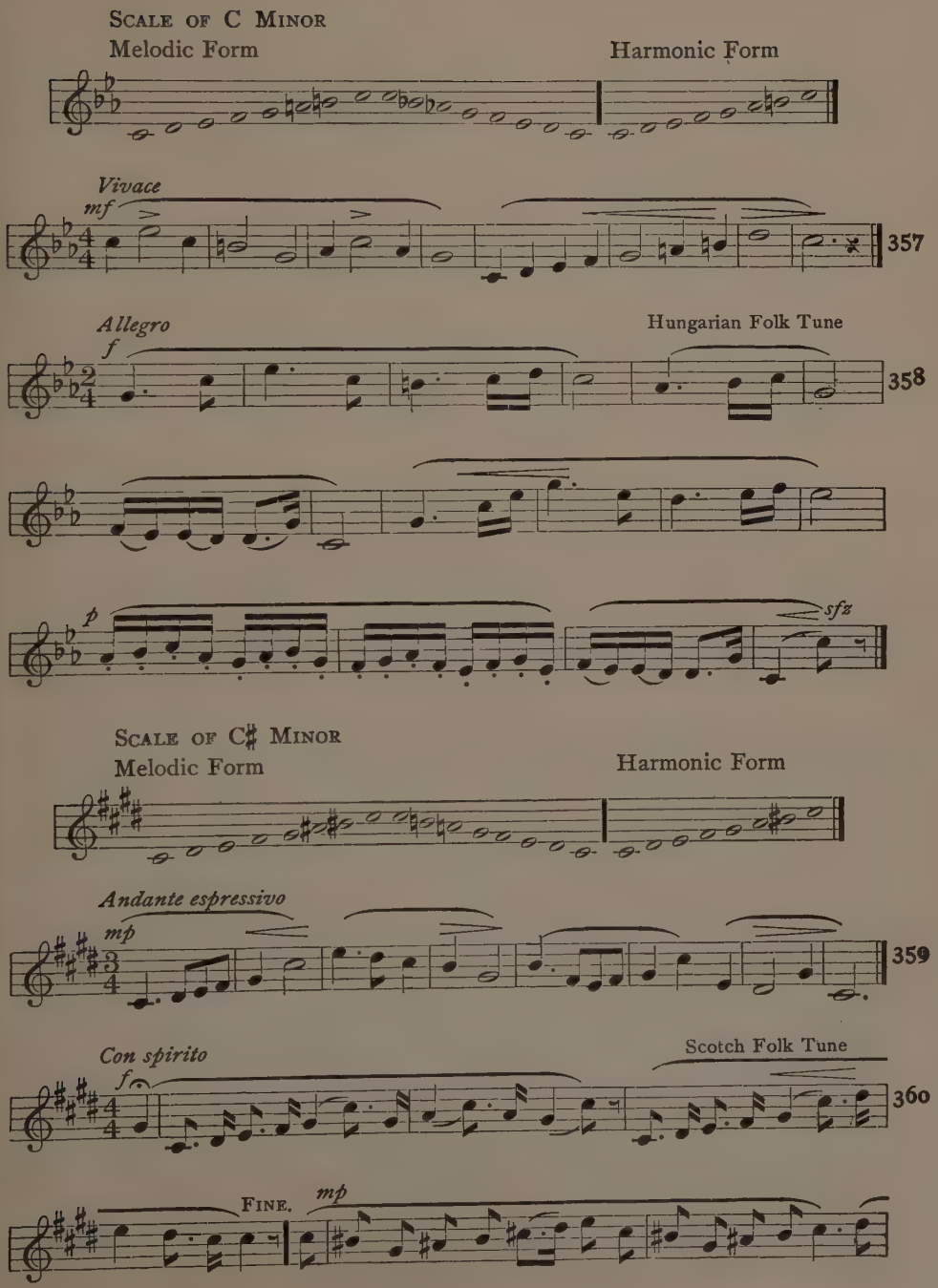
Scale of C Minor
Melodic Form
Harmonic Form
Vivace
mf
357
Allegro
f
Hungarian Folk Tune
358
p
sfz
Scale of C♯ Minor
Melodic Form
Harmonic Form
Andante espressivo
mp
359
Con spirito
f
Scotch Folk Tune
360
Fine.
mp

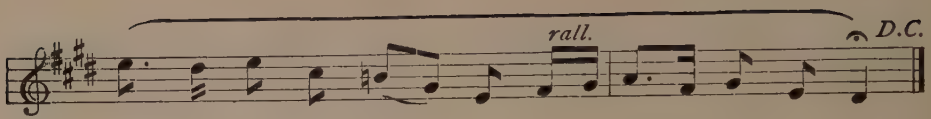

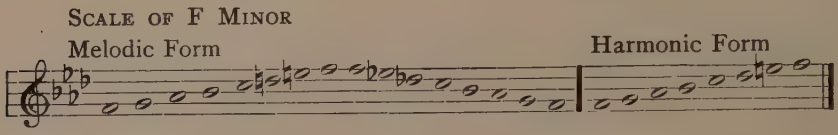

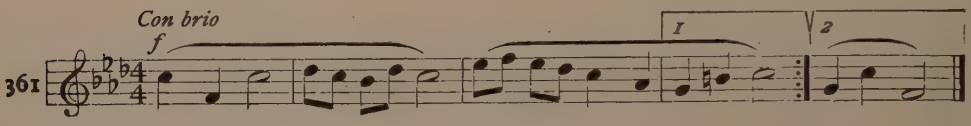

OLD KING COLE

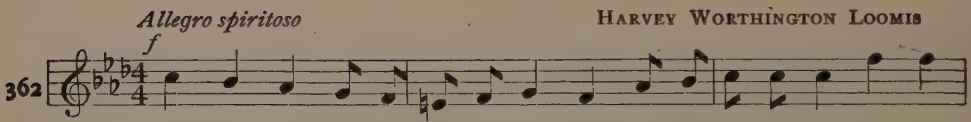

Old King Cole was a mer-ry old soul, And a mer-ry old soul was

he; He called for his pipe, and he called for his bowl, And he

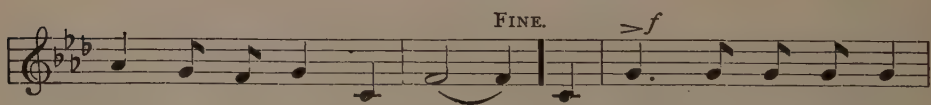

called for his fid - dlers three. And ev - 'ry fid - dler, he

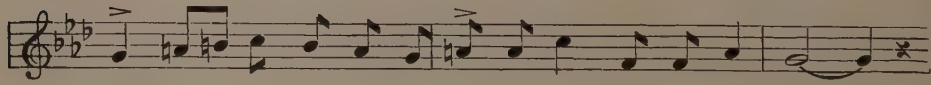

had a fid - dle, And a ve - ry fine fid - dle had he;

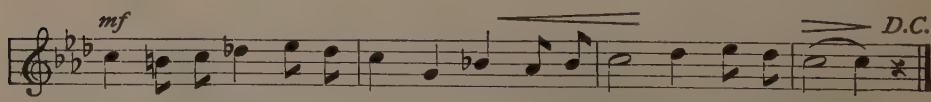

Twee, tweedle dee, went the fid-dlers. Twee, twee-dle dee, twee-dee-dle dee.

Patriotic Songs

AMERICA

S. F. Smith — Henry Carey

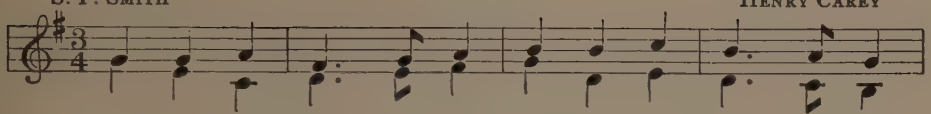

1. My coun - try! 'tis of thee, Sweet land of lib - er - ty,
2. My na - tive coun - try, thee—Land of the no - ble free—
3. Let mu - sic swell the breeze, And ring from all the trees,
4. Our fa - ther's God! to Thee, Au - thor of lib - er - ty,

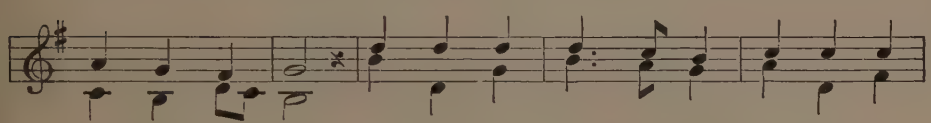

Of thee I sing; Land where my fa - thers died! Land of the
Thy name I love; I love thy rocks and rills, Thy woods and
Sweet free - dom's song; Let mor - tal tongues a - wake; Let all that
To Thee we sing; Long may our land be bright With free-dom's

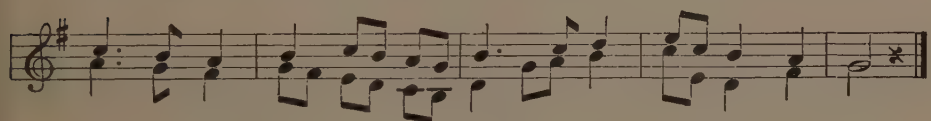

Pil-grim's pride! From ev - 'ry moun-tain side, Let free - dom ring!
tem - pled hills: My heart with rap - ture thrills, Like that a - bove.
breathe par - take; Let rocks their si - lence break,—The sound pro - long.
ho - ly light; Pro - tect us by Thy might, Great God, our King!

THE STAR-SPANGLED BANNER

Francis Scott Key — John Stafford Smith

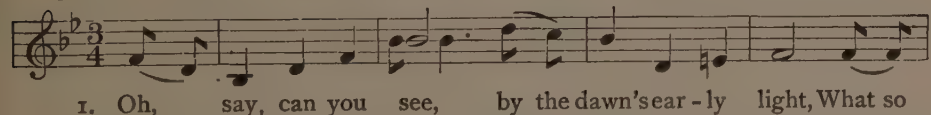

1. Oh, say, can you see, by the dawn's ear - ly light, What so
2. On the shore, dim - ly seen thro' the mists of the deep, Where the
3. Oh, thus be it ev - er when free-men shall stand Be -

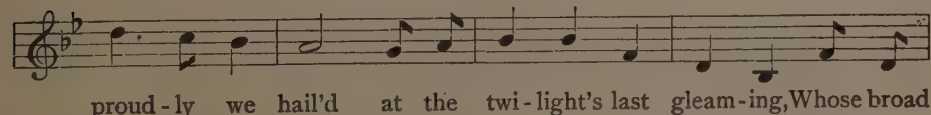

proud - ly we hail'd at the twi - light's last gleam - ing, Whose broad
foe's haugh-ty host in dread si - lence re - pos - es, What is
tween their lov'd homes and the war's des - o - la - tion; Blest with

stripes and bright stars thro' the per - il - ous fight, O'er the ram-parts we
that which the breeze o'er the tow - er - ing steep, As it fit - ful - ly
vic - t'ry and peace, may the heav'n-res-cued land Praise the pow'r that hath

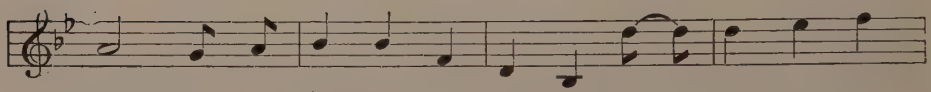

watched were so gal - lant - ly stream-ing? And the rock - ets' red
blows, half con - ceals, half dis - clos - es? Now it catch - es the
made and pre - serv'd us a na - tion! Then con - quer we

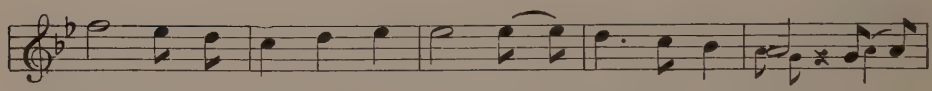

glare, the bombs bursting in air, Gave proof thro' the night that our
gleam of the morn-ing's first beam, In full glo - ry re - flect - ed, now
must, when our cause it is just, And this be our mot-to: "In

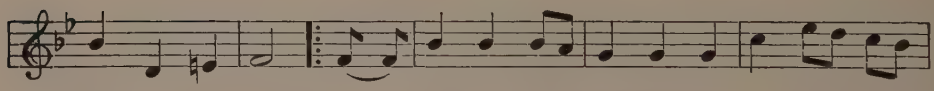

flag was still there. Oh, say, does that star-spangled ban - ner yet
shines on the stream. 'Tis the star-span-gled ban - ner: oh, long may it
God is our trust!" And the star-span-gled ban - ner in tri - umph doth

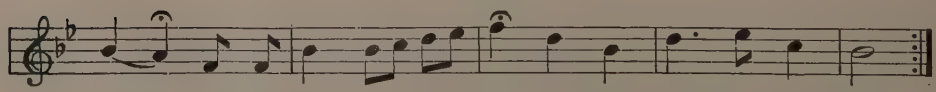

wave O'er the land of the free, and the home of the brave!

HAIL, COLUMBIA

JOSEPH HOPKINSON — FYLES

Maestoso

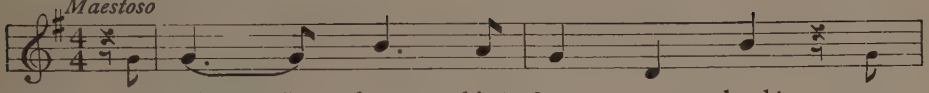

1. Hail, Co - lum - bia! hap - py land!
2. Im-mor - tal pa - triots, rise once more! De -
3. Sound, sound the trump of fame!
4. Be-hold the chief who now com - mands, Once

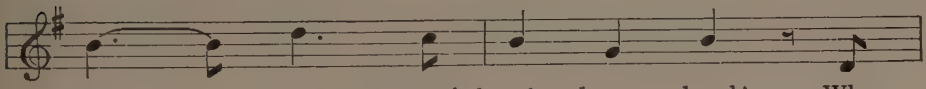

Hail, ye he - roes! heav'n - born band! Who
fend your rights, de - fend your shore; Let
Let . . Wash - ing - ton's great name
more to serve his coun - try, stands— The

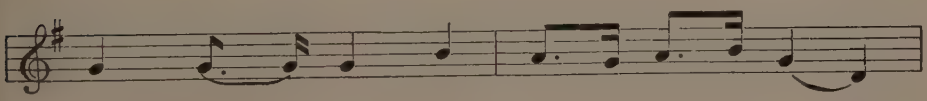

fought and bled in Free - dom's cause, Who
no rude foe, with im - pious hand, Let
Ring thro' the world with loud ap - plause!
rock on which the storm will beat! The

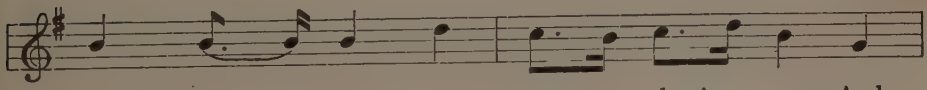

fought and bled in Free - dom's cause, And
no rude foe, with im - pious hand, In -
Ring thro' the world with loud ap - plause! Let
rock on which the storm will beat! But

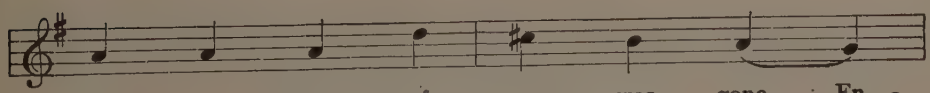

when the storm of war was gone En -
vade the shrine where sa - cred lies Of
ev - 'ry clime to Free - dom dear, . . .
arm'd in vir - tue, firm and true, His

joyed . . the . . . peace your val - or won. Let
toil . . . and . . blood the well - earned prize. While
Lis - - ten . . . with a joy - ful ear; With
hopes . . are . . . fixed on heaven and you! When

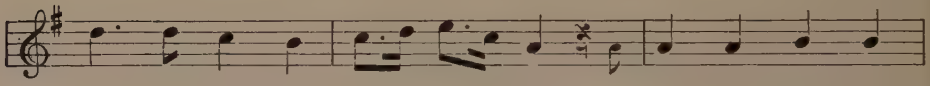

in - de - pend - ence be our boast, Ev - er mind - ful
of - f'ring peace, sin - cere and just, In heav'n we place a
e - qual skill, with stead - y power, He gov - erns in the
hope was sink - ing in dis - may, When gloom ob - scured Co -

what it cost, . . Ev - er grate - ful for the prize,
man - ly trust, That truth and jus - tice shall pre - vail, And
fear - ful hour Of hor - rid war, or guides with ease The
lum - bia's day, His stead - y mind, from chang - es free, Re -

CHORUS

Let its al - tar reach the skies.
ev - 'ry scheme of bond - age fail.
hap - pier time of hon - est peace.
solved on death or lib - er - ty.

Firm, u - nit - ed, let us be,

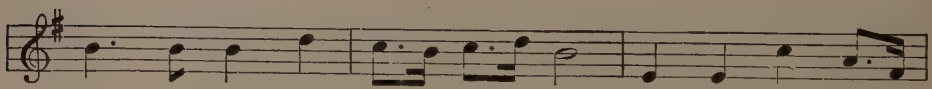

Ral - lying round our lib - er - ty! As a band of

broth - ers joined, Peace . and . . safe - ty we shall find.

DAVID T. SHAW DAVID T. SHAW

Con spirito

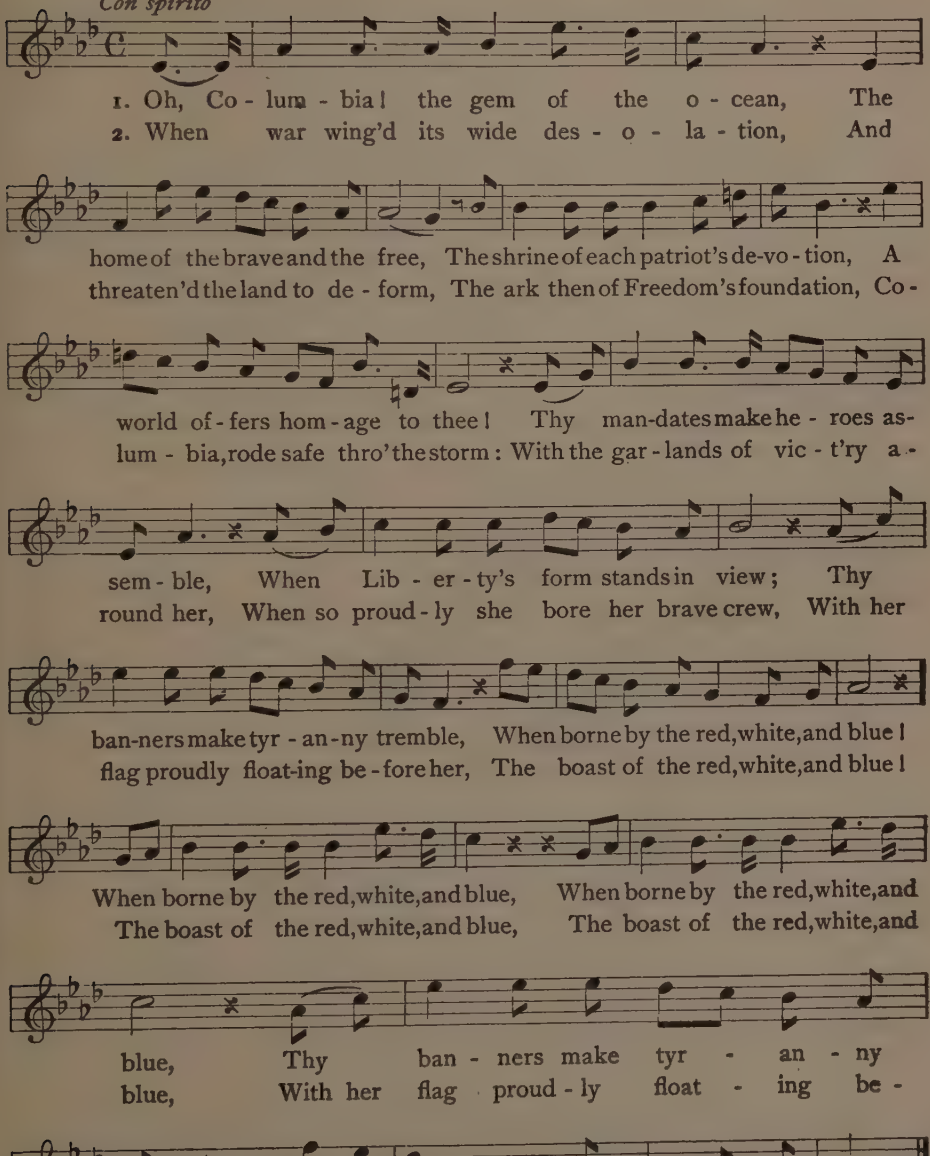

GLOSSARY

TERMS OF NOTATION

1 **Staff,**—five horizontal lines and four equal spaces.

2 **Leger Lines, or Added Lines,**—light lines below and above the staff.

3 **A, B, C, D, E, F, G, — Pitches,**— the first seven letters of the alphabet by which tones are designated.

4 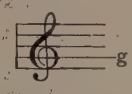 **G Clef,**— fixes G upon the second line, around which it turns. The staff thus marked is called the treble staff.

5 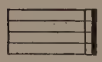 **Bars,**— vertical lines upon the staff.
A Bar is one vertical line.
A Double Bar is two vertical lines and sometimes a *thick* vertical line.

6 **A Measure,** — the space between two bars, representing a group of strong and weak beats.

7 **Brace,**— a vertical line which joins two or more staves.

8 **Notes:**—

a) **Whole-note,** — an open note-head without stem.

b) **Half-note,** — an open note-head with stem.

c) **Quarter-note,** — a closed note-head with stem.

d) **Eighth-note,** — a closed note-head with stem and *one* hook.

e) **Sixteenth-note,** — a closed note-head with stem and *two* hooks.

f) **Grace-note,**—a small note with or without a stroke across the stem, representing a passing tone preceding an essential tone, and borrowing the time it occupies from the essential tone.

9 **Rests:**—

a) **Whole-rest.**

b) **Half-rest.**

c) **Quarter-rest.**

d) **Eighth-rest.**

e) **Sixteenth-rest.**

10 **The Tie,** — a curved line joining two notes of the *same* pitch.

It indicates that the second note over or under the tie is not to be repeated, but *sustained*, joined with the first.

11 (·) **The Dot,** — placed after a note lengthens it one-half; thus the dot after a half-note takes the place of a *quarter-note tied.*

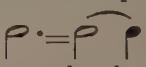

The dot after a quarter-note takes the place of an *eighth-note tied.*

The dot after an *eighth-note* takes the place of a *sixteenth-note* tied.

The dot after a rest lengthens it one-half: thus the dot after a half-rest takes the place of a quarter-rest.

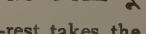

The dot after a quarter-rest takes the place of an eighth-rest.

The dot after an eighth-rest takes the place of a sixteenth-rest.

12 (· ·) **The Double Dot,** — placed after a note or a rest lengthens its duration three-fourths; thus the double dot after a half-note takes the place of a quarter-note and an eighth-note tied.

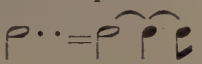

The double dot after a quarter-note takes the place of an eighth-note and a sixteenth-note tied.

13 **The Phrase Mark,**—a curved line indicating the rhythmical grouping of notes.

14 **Breath Mark,** — a comma placed above the staff to suggest a place for taking breath.

15

The Slur, — a curved line joining two or more notes of *different* pitch.

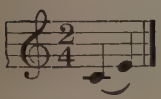

It indicates that the notes so joined are to be sung to one syllable.

16

The Hold or Pause,—a dot under or over a small curved line. It means that the note or rest over or under which it is placed is to be held longer than usual.

17

Staccato Marks,—direct that the tones be distinct, separated from each other. The wedge-shaped marks are the most emphatic staccato signs; dots over or under the notes with a sweeping curve mark the slightest staccato. The latter effect is called *non legato*.

18

The Repeat, — dots immediately before or after a bar. It indicates that music before or after the dots should be repeated.

1st and 2d Endings — signs

19 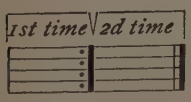

indicating that, in the repetition, the music marked *2d time* must be substituted for that under the sign *1st time*.

20 *D.C.* **Da Capo,**—from the beginning (repeat).

21 **Al Fine,**— to the end.

22 **Characters affecting Pitch:** —

a) ♯ **The Sharp,**— raises the pitch represented by a staff-degree a half-step.

b) × **The Double-sharp,**—raises the pitch represented by a sharped staff-degree a half-step.

c) ♭ **The Flat,** — lowers the pitch represented by a staff-degree a half-step.

d) ♭♭ **The Double-flat,**— lowers the pitch represented by a flatted staff-degree a half-step.

e) ♮ **The Natural,** or **Cancel,** —removes the effect of a sharp or flat;

♮♭ removes the effect of one of the two flats in ♭♭;

♮♯ removes the effect of one of the two sharps in ×.

23 **Interval,** — the difference in pitch between two tones.

24 **Half-Step,**—the smallest interval employed in modern music.

25 **Step,** — an interval containing two half-steps.

26 **Staff-Degrees,** — lines and spaces of the staff.

27 **Major Third,**— an interval embracing three staff-degrees and containing four half-steps.

28 **Minor Third,**— an interval embracing three staff-degrees and containing three half-steps.

29 **Mode,** — classification depending upon the sequence of steps and half-steps in scales. The modes in common use are the major and minor modes.

30 **Major mode,**—the species of scale in which the third from the key-note is a major third.

31 Minor mode,—the species of scale in which the third from the key-note is a minor third.

32 Scale, — a succession of tones within the octave, ascending or descending according to a fixed rule.

33 The Major Scale, — a succession of five steps and two half-steps in the following order: 1 to 2, a step; 2 to 3, a step; 3 to 4, a half-step; 4 to 5, a step; 5 to 6, a step; 6 to 7, a step; 7 to 8, a half-step. A major scale is a scale whose first third is a major third. (For scale building and development of signatures, see Glossary of the Second Music Reader.)

34 The Chromatic Scale,—twelve tones within the octave, ascending or descending in regular succession by half-steps.

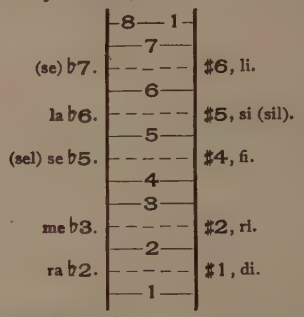

35 Chromatic Scales, — There are various ways of representing the chromatic scale. "Its notation differs according to the key in which it occurs and according to the harmony with which it is connected." The common method is to use sharp signs (♯, x, ♮,) in the ascending scale and flat signs (♭, ♭♭, ♮,) in the descending scale.

Chromatic Scale of C

Ascending Descending

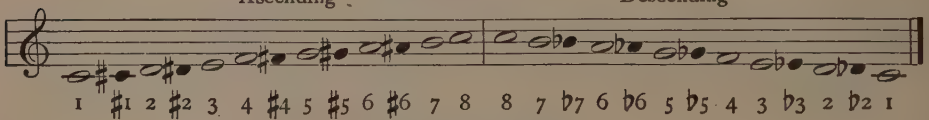

Chromatic Scale of G

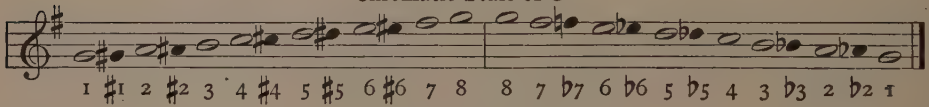

Chromatic Scale of D

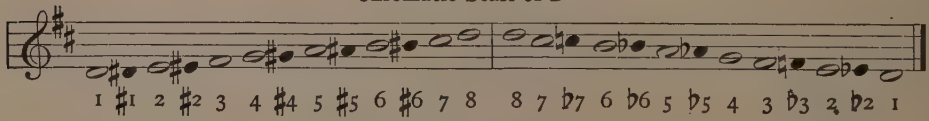

Chromatic Scale of A

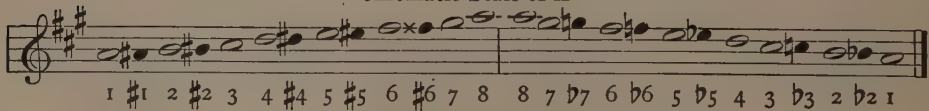

Chromatic Scale of E

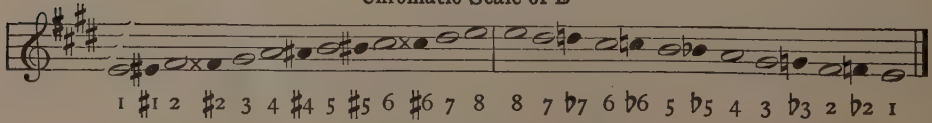

Chromatic Scale of F

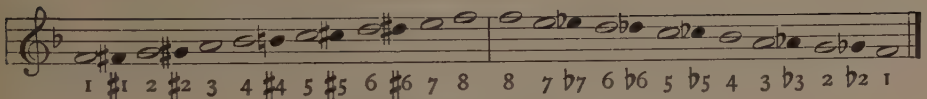

Chromatic Scale of B-flat

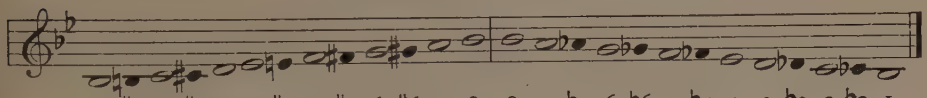

Chromatic Scale of E-flat

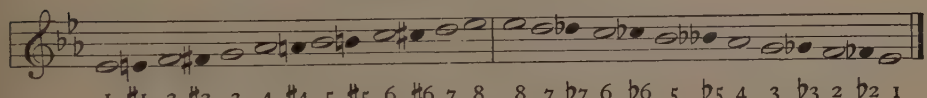

Chromatic Scale of A-flat

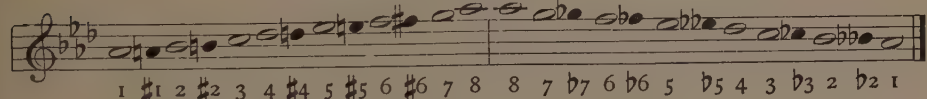

36 Transition,— passing suddenly out of one key into another. The part of the signature which does not appear in the new key is cancelled just before the heavy bar marking the close of the first key; thus,—

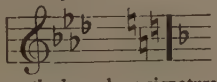

Transition from the key whose signature is four flats to the key whose signature is one flat.

37 Scale Names,— One, Two, Three, Four, Five, Six, Seven, and Eight,— the names applied to the successive tones of the major scale.

38 Intermediate Tones,— Sharp-one, Sharp-two, Sharp-four, Sharp-five, and Sharp-six,— the intermediate tones which may be introduced into the scale ascending. Flat-seven, Flat-six, Flat-five, Flat-three and Flat-two,—the intermediate tones which may be introduced into the scale descending.

39 Syllables,— commonly sung to the successive tones of the scale: 1, do; 2, re; 3, mi; 4, fa; 5, sol; 6, la; 7, ti (or si); 8, do. Intermediate syllables ascending,— ♯1, di; ♯2, ri; ♯4, fi; ♯5, si (or sil); ♯6, li: descending,— ♭7, te (or se); ♭6, le; ♭5, se (or sel); ♭3, me; ♭2, ra.

40 Scale-Degrees,— names applied to the successive degrees of the scale, major or minor: 1st degree, Tonic; 2d degree, Supertonic; 3d degree, Mediant; 4th degree, Subdominant; 5th degree, Dominant; 6th degree, Submediant; 7th degree, Leading-tone or Subtonic.

Tonic. Most important tone in the scale.

Supertonic. Tone "above the tonic."

Mediant. About "midway" between the tonic and dominant.

Subdominant. The lower or under dominant.

Dominant. The second most important tone in the scale.

Submediant. About "midway" between the tonic and the underdominant.

Leading-tone or Subtonic. So named because of its tendency to ascend; the tone under the tonic.

41 Chord,— the simultaneous sounding of two or more tones of different pitch.

42 Triad,— a chord consisting of a tone with its third and fifth.

43 Principal Triads,— the tonic, subdominant, and dominant triads, numbered respectively I, IV, and V.

44 Measure-Signatures: —

$\frac{2}{4}$ $\frac{2}{2}$ two-quarter measure and two-half measure; i. e., two quarter *notes or their equivalent fill the* measure: two half *notes or their equivalent fill the* measure.

$\cut$ barred C, used interchangeably for two-half measure and four-half measure.

$\frac{3}{8}$ $\frac{3}{4}$ $\frac{3}{2}$ three-eighth measure, three-quarter measure and three-half measure.

$\frac{4}{4}$, C four-quarter measure.

$\frac{6}{8}$ $\frac{6}{4}$ six-eighth measure and six-quarter measure.

$\frac{9}{8}$ $\frac{12}{8}$ nine-eighth measure and twelve-eighth measure.

45 Beat, — pulse; an equal division of the measure.

46 Rhythmic Type, — time values equal to a beat. When the quarter-note is the beat unit, the rhythmic types are:

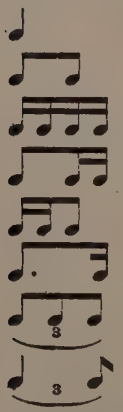

(called the triplet.)

The eighth-note, the half-note, and sometimes other notes are used as the beat unit.

47 Rhythmic figure, — combination of rhythmic types: thus, is a rhythmic figure equal to two beats, when the quarter-note is the beat-unit. Rhythm varies according to the rhythmic types included; thus

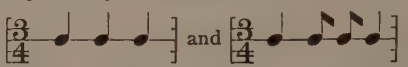 and differ in rhythm while they coincide in measure.

48 Syncopation, — an interruption of the natural pulsation of the music, bringing the strong accent on a part of the measure usually not thus accented.

49 Cantata, — a short musical work consisting of choruses and solos, with instrumental accompaniment. It may be sacred or secular.

50 Folk Song, — a song whose words and music have originated among the people.

51 Folk Tune, — a melody which has originated among the people.

52 Opera, — a drama or play set to music.

Comic Opera, — an opera made up entirely of gayety and farce.

Grand Opera, — a serious opera in which there is no spoken dialogue.

Opera Comique, — an opera with spoken dialogue.

53 Oratorio, — a large musical work with text founded upon scriptural narrative, performed without scenery and action.

54 Symphony, — a sonata written for the orchestra.

55 Three-part Song, — song arranged for three voices.

TERMS AND SIGNS OF EXPRESSION[1]

Accelerando (åt-chĕ-lă-rän′dō), accelerating.
Adagio (ä-dä′jō), slow; literally, at leisure.
Aila marcia (äl′lä mär′chiä), in the manner of a march.
Allegretto (äl-lă-grĕt′tō), less quick than *allegro;* diminutive of *allegro.*
Allegro (äl-lă′grō), quick, lively; literally, cheerful.
Andante (än-dän′tä), slow, graceful; moving at a moderate pace; literally, walking.
Andantino (än-dän-tē′nō), the diminutive of *andante* and indicating here quicker *tempo.*
Animato (ä-nē-mä′tō), animated.
Assai (äs-sä′ē), very.
A tempo (ä tĕm′pō), return to first rate of speed.
Ben marcato (bĕn mär-kä′tō), well marked.
Cantabile (kän-tä′bē-lä), in a singing style, or very *legato.*
Con anima (kōn ä′nē-mä), with animation.
Con brio (kōn brē′ō), with vigor, spirit, force.
Con espressione (kōn ĕs-prĕs-sē-ō′nā), with expression.
Con grazia (kōn grä′tsē-ä), with grace.
Con moto (kōn mō′tō), with spirited movement.
Con moto di barcarolla (kōn mō′tō dē bär′kä-rō′lä), with the movement of a boating song.
Con moto di schottische (kōn mō′tō dē shŏt′-tīsh), with the movement of a schottishe.
Con spirito (kōn spē′rē-tō), with spirit, energy.
Con tenerezza (kōn tān-ā-rĕt′sä), with tenderness.
Crescendo (krä-shän′dō), gradually increasing the tone.
Diminuendo (dē-mē-nōō-ān′dō), gradually lessening the tone.
Dolce (dōl′chā), sweet, soft.
Espressivo (ĕs-prĕs-sē′vō), with expression.
f, forte (fôr′tā), loud.
ff, fortissimo (fôr-tēs′sē-mō), very loud.
Giocoso (jō-kō′sō), humorous, playful.
Giojoso (jō-yō′sō), joyous.
Giusto (jōōs′tō), in just, exact time.
Grazioso (grä-tsē-ō′sō), graceful, elegant.
Larghetto (lär-gĕt′tō), rather slow; the diminutive of *largo,* which means slow, or, literally, large.
Legato (lā-gä′tō), even, continuous, flowing; literally, tied.
Leggiero (lād-jē-ā′rō), light.
Lento (lān′tō), literally, slow.
Lusingando (lōō′zēn-gän′dō), coaxingly, persuasively.
Ma (mä), but.
Maestoso (mä-ĕs-tō′zō), with dignity, majesty.
Marcato (mär-kä′tō), distinct, emphasized; literally, marked.
Marcia (mär′chiä), march.
Marziale (mär-tsē-ä′lā), martial, in the style of a march.
Meno (mā′nō), less.
mf, mezzo forte (mĕd′zō fôr′tā), half loud.
Misterioso (mēs-tā-rē-ō′sō), mysterious.
Moderato (mŏd-ĕ-rä′tō), moderate.
Molto (mōl′tō), much, very.
mp, mezzo piano (mĕd′zō pē-ä′nō), half soft.
Non troppo (nōn trŏp′pō), not too much.
Pensieroso (pĕn-sē-ā′rō′sō), thoughtful, pensive.
Più (pē′ụ), a little more.
Poco più moto (pō′kō pē′ụ mō′tō), somewhat faster.
p, piano (pē-ä′nō), soft.
pp, pianissimo (pē′ä-nĭs′sĭ-mō), very soft.
Presto (prĕs′tō), fast, in rapid *tempo;* usually one beat to the measure; literally, quick.
Rallentando (räl-lĕn-tän′dō), becoming slower; literally, abating. Abb. *rall.*
Religioso (rā-lē-jō′sō), solemn, devout.
Rinf., rinforzando (rĭn-fôr-tsän′dō), suddenly emphasized and accented.
Risoluto (rē-zō-lōō′tō), energetic, decided.
Ritardando (rē′tär-dän′dō), slower; literally, retarding. Abb. *rit.*
Scherzando (skĕr-tsän′dō), sportive, playful.
Semplice (sĕm′plē-chā), simple.
Sempre (sĕm′prā), always, continually.
Sforzando (sfôr-tsän′dō) (>), with special emphasis.
Solennelle (sō-lĕn-nĕl′), solemn.
Sostenuto (sŏs-tā-nōō′tō), sustained.
Spiritoso (spē-rē-tō′sō), spirited.
Tempo di valse (tĕm′pō dē väl′sā), in the time of a waltz.
Tranquillo (trän-kwĕl′lō), tranquil, quiet.
Veloce (vā-lō′chā), swiftly.
Vivace (vē-vä′chā), gay; literally, lively.
Vivo (vē′vō), animated.

[1] Webster's dictionary symbols of pronunciation used throughout.

INDEX TO GLOSSARY

	No.
A	3
A, Chromatic scale of	35
Added lines	2
A-flat, Chromatic scale of	35
Al fine	21
B	3
Bar	5
Barred C	44
Beat	45
B-flat, Chromatic scale of	35
Brace	7
Breath mark	14
C	3
Cancel	22
Cantata	49
C, Barred	44
C, Chromatic Scale of	35
Characters affecting pitch	22
Chord	41
Chromatic scale	34
Chromatic scales	35
Clef	4
Comic opera	52
D	3
Da capo	20
D, Chromatic scale of	35
Degrees, Scale-	40
Degrees, Staff-	26
Dominant	40
Dot	11
Double bar	5
Double dot	12
Double flat	22
Double sharp	22
E	3
E, Chromatic scale of	35
E-flat, Chromatic scale of	35
Eighth-note	8
Eighth-rest	9
F	3
F, Chromatic scale of	35
First and second endings	19
Flat	22
Folk song	50
Folk tune	51
Four-half measure	44
Four-quarter measure	44
G	3
G, Chromatic scale of	35
G clef	4
Grand opera	52
Half-note	8
Half-rest	9
Half-step	24
Hold	16
Intermediate tones	38
Interval	23
Key-signatures	35
Leading-tone	40
Leger lines	2
Major mode	30
Major scale	33
Major third	27
Measure	6
Measure-signatures	44
Mediant	40
Minor mode	31
Minor third	28
Mode	29
Natural	22
Nine-eighth measure	44
Non-legato	17
Notes	8
Opera	52
Opera comique	52
Oratorio	53
Pause	16
Phrase mark	13
Pitches	3
Principal triads	43
Pulse	45
Quarter-note	8
Quarter-rest	9
Repeat	18
Rests	9
Rhythmic figure	47
Rhythmic type	46
Scale	32
Scale-degrees	40
Scale names	37
Sharp	22
Signatures, Key-	35
Signatures, Measure-	44
Six-eighth measure	44
Six-quarter measure	44
Sixteenth-note	8
Sixteenth-rest	9
Slur	15
Staccato marks	17
Staff	1
Staff-degrees	26
Step	25
Subdominant	40
Submediant	40
Subtonic	40
Supertonic	40
Syllables	39
Symphony	54
Syncopation	48
Three-eighth measure	44
Three-half measure	44
Three-part song	55
Three-quarter measure	44
Tie	10
Tonic	40
Transition	36
Triad	42
Triplet	46
Twelve-eighth measure	44
Two-half measure	44
Two-quarter measure	44
Whole-note	8
Whole-rest	9

INDEX TO SONGS

TITLE	AUTHOR	COMPOSER	PAGE
America	S. F. Smith	*Henry Carey*	117
American Flag, The	A. S. Kendall	*German Folk Tune*	66
April	Whittier	*Gabriel Fauré*	107
Arbutus	Will Carleton	*Harvey Worthington Loomis*	91
At Evening	M. L. Baum	*Gluck*	10
At Eventide	Belle Ames	*Carl Bohm*	73
Autumn	M. L. Baum	*Händel*	88
Bird of the Azure Wing	Anonymous	*C. B. Edmunds*	6
Blacksmith, The	Louis Millard	*F. Remsen*	35
Boating	M. L. Baum	*J. Blumenthal*	60
Butterfly, The	Celia Standish	*E. Meyer-Helmund*	46
But the Lord is Mindful		*Mendelssohn*	68
By the Firelight	M. B. Willis	*Verdi*	103
Circus Procession, The	Belle Ames	*Benj. E. Woolf*	16
Coasting Song	E. H. Thomas	*Harvey Worthington Loomis*	80
Columbia, the Gem of the Ocean	David T. Shaw	*David T. Shaw*	121
Columbus	Sophia S. Bixby	*George F. Root*	11
Dreamland	Celia Standish	*François Behr*	84
Drum Major, The	M. B. Willis	*M. White*	1
Echo Song	Louis Millard	*From Beethoven's "Scottish Songs"*	8
Fairies' Invitation, The	Belle Ames	*Rossini*	98
Fairy Sleep	Celia Standish	*R. Radecke*	82
Faith to Win	Ray Barton Manbert	*Frederic Field Bullard*	4
Flag Goes By, The	Henry Holcomb Bennett	*C. E. Connew*	17
Flowing Tide, The	David Knowles	*J. F. Halévy*	74
Forget Me Not	Anonymous	*C. B. Edmunds*	96
Forward!	M. A. L. Lane	*L. Edwards*	36
Good-Morning Song	Louis Millard	*Italian Folk Tune*	49
Good-Night Song of the River	Belle Ames	*Mozart*	8
Going A-Nutting	Louis Millard	*Mendelssohn*	23
Guidance	William Williams	*Henry Smart*	104
Gypsy Camp, The	Harvey Worthington Loomis	*Harvey Worthington Loomis*	25
Hail, Columbia!	Joseph Hopkinson	*Fytes*	119
Have a Care	Elsie Parrish	*Franz Abt*	3
Hear the Bells		*M. White*	101

TITLE	AUTHOR	COMPOSER	PAGE
In Memory of the Soldiers	Abbie Farwell Brown	*F. X. Chwatal*	57
In the Apple Tree	David Knowles	*Italian Folk Tune*	63
In the Forest	Louis C. Elson	*J. Rheinberger*	47
Jolly Christmas	David Knowles	*A. R. Gaul*	22
Katydids	M. L. Baum	*Arthur Foote*	46
Magicians	M. B. Willis	*Harvey Worthington Loomis*	7
Man in the Moon, The	Anonymous / M. B. Willis	*Perley Dunn Aldrich*	13
Mercury's Plaint, The	Carolyn Wells	*Harvey Worthington Loomis*	94
Memorial Day	David Knowles	*M. White*	32
Moon and Her Children, The	Nathan Haskell Dole	*Franz Abt*	38
Moon Boat, The	M. B. Willis	*M. Lansen*	34
Morning Hymn	Philip Doddridge	*Händel*	108
Morning Hymn of Praise	L. Barbauld	*German Folk Tune*	23
Morning Song	M. A. L. Lane	*Franz Abt*	91
Mother Love	M. B. Willis	*Harvey Worthington Loomis*	30
Music Everywhere	M. L. Baum	*M. White*	14
My Soul is Athirst		*A. R. Gaul*	88
Nature's Music	Anonymous	*C. B. Edmunds*	50
Night	Belle Ames	*Franz Abt*	26
Old King Cole		*Harvey Worthington Loomis*	116
One by One	Adelaide Ann Proctor	*Philip H. Goepp*	81
Patriot of Bunker Hill, The	M. A. L. Lane	*Verdi*	39
Peace		*Thos. Koschat*	95
Phonograph, The	David Knowles	*Charles Lecocq*	7
Pioneer, The	M. A. L. Lane	*A. Fesca*	70
Saucy Wind, The	M. B. Willis	*E. R. Kroeger*	19
Sea Bird, The	M. L. Baum	*Emil Karl Janser*	77
Shell, The	Abbie Farwell Brown	*Schubert*	111
Song of Praise	Isaac Watts	*Gaetano Donizetti*	106
Star-Spangled Banner, The	Francis Scott Key	*John Stafford Smith*	117
Sunshine and Shadow	Gertrude E. Heath / Belle Ames	*Henry K. Hadley*	56
Underground Treasures	Celia Standish	*German Folk Tune*	29
Wave Maidens, The	Ella Higginson	*German Folk Tune*	110
Welcome, Pretty Primrose		*Ciro Pinsuti*	52
Whene'er a Snowflake	Mary Mapes Dodge	*C. B. Edmunds*	20
When the Little Children Sleep		*Carl Reinecke*	12
Willow Nook, The	Ellen Mann	*S. Hoffer*	102
Winged Rovers	Louis Millard	*Harvey Worthington Loomis*	2
Wishing	William Allingham	*Benj. Whelpley*	42

David Harum
Box 85
New York, 8